GOLDENROD

62

"B" Cindy Gonzer
George Bacon Joan D'Alessandro
Gail Bernstein Nikki Allie
Bill Factory
Richard Brady
Kathy Bleakley
Carol Carter
Barbara Cadwalader
Gary Calderoni
Richard Cummiskey
George Blinn
Rudi Bagnani
Steven Alexander
Barbara Bobbie Chimnicky
Janice Caldwell
Brian David Bonnai
Melissa Clark
Paula Andrea
Sue Krug
Barbara Brownell
Jim Casagrande
Amalee
William Brown
Janet Caristo
Teddy Ahola
Maureen Cole
Paul Anderson
Roger Austin
Mary Cady
David Conderi
Robert Carlisle
Mike Linn
Kenneth Cahoon
Florence Brown
Judy Butler
Richard Dunham
Bob Curry
Charlie Franciosi
Martha Edmond
Joe Connelly
Anthony Demco
Sandra Bessent
Joanne Cook
Bryan Brown
Frank Bailey
Gerry Cherry
Peter Darling
Gerardo Carbon
Jerry Bell
Lorraine Anderson
Steve Bruce
Lew Reller
Paula De Costa
Phyllis Lieck
Diane Chandler
BATSON
Clark
Carol
Kathy Fleck
Paul Bogan
Ellen Lingolan
Angelo
Steve Carole Cunningham
Bob Campbell
H. John
Bill Dalrymple
Dan Sellucci
Charlie Collins
Richard Lurzi
Linda
Bill Beguerie
Beverly Blanchard
Janice Balducci

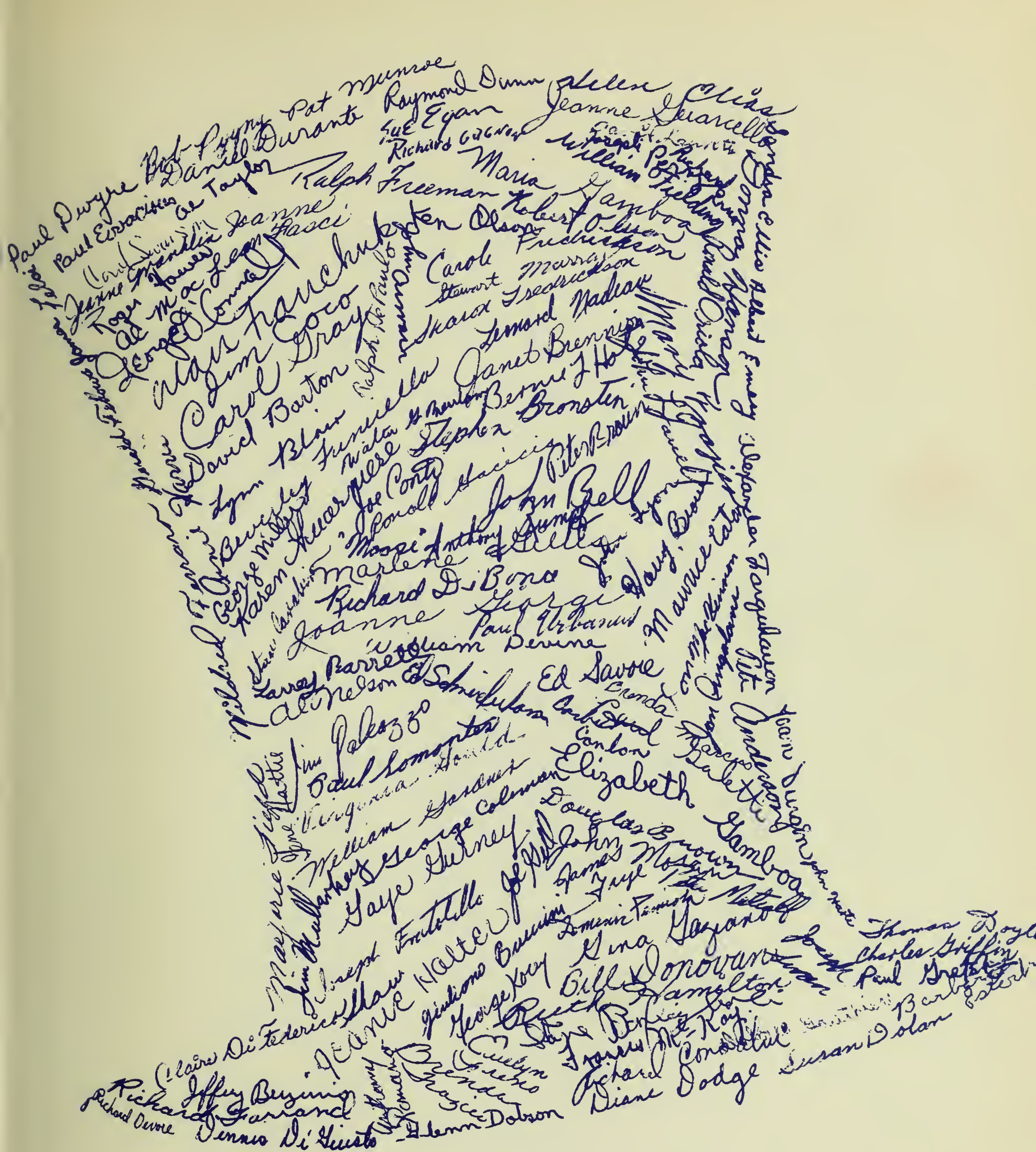

THOMAS CRANE PUBLIC LIBRARY
40 WASHINGTON STREET
QUINCY, MASS. 02169

Thomas Crane Public Library
Quincy, Massachusetts

Presented by

Thomas Crane Public Library
Quincy, Mass.

The Torch Has Been Passed

WE, the graduating class of 1962, are emerging as American citizens and future leaders in a world far different from that which our parents inherited. We were conceived and born in the midst of a devastating war which proved to be the spawning ground for the barbed wire barricade, the scorched earth, the cries of oppressed peoples, the hammer and sickle of the growing, treacherous force called Communism.

We will begin to take an active part in an existence threatened by every clash between democracy and totalitarianism and overshadowed by the unleashed powers of mass destruction. We will see the poverty and misery of the downtrodden, the struggle of the little man against the dictator.

For these reasons, the 1962 *Goldenrod* is using the words and inspiration of President John F. Kennedy's inaugural address as its theme. The purpose of this theme is not to lend a supersentimental, superpatriotic air to the yearbook—but rather to remind us of the president's declaration of our stand for liberty, our determination to rid underprivileged nations of poverty and ignorance, our loyalty to our allies, our resolve to make friend and foe alike work together for the true meaning of peaceful coexistence, and, most significant, our individual importance in preserving the precious heritage and goals founded by the first Americans so many years ago.

It is up to us, the new generation of men and women taking over the problems facing us, to answer the president's challenge: "Ask not what your country can do for you—ask what you can do for your country."

Pamela Forde

GOLDENROD

QUINCY HIGH SCHOOL

QUINCY

MASSACHUSETTS

1962

CONTENTS

TITLE PAGE	1
DEDICATION	4
ADMINISTRATION	6
FACULTY	7
SENIORS	17
ACHIEVEMENTS	76
CENSUS	79
TOP TWENTY	84
UNDERCLASSMEN	89
ACTIVITIES	95
SPORTS	125
ADVERTISEMENTS	145

She pledged her best efforts to help them help themselves.

DEDICATION

Joy L. Nevens

The 1962 *Goldenrod* is dedicated to the memory of Miss Joy L. Nevens, Quincy High School English teacher for 36 years and head of the English Department since 1946.

Besides her many outside endeavors, she found time to take a deep interest in the students and their activities. In the classroom, her pupils found her a strict but excellent instructor. In the words of a former student: "She makes you think!" Her energetic figure and lively personality will be missed at Quincy High School.

ADMINISTRATION

DR. PAUL GOSSARD
Superintendent of Schools

To the Class of 1962:

After forty-one years in the teaching profession as teacher and administrator, I wish to commend you for maintaining stability in a world of constant unrest. We are now in a nuclear age, an age of speed. We are forced into a world citizenship, but we must never forget our heritage and the ideals of true democracy. It is your duty and privilege to bend every effort to make our country and the world a better place in which to live.

Best wishes to all of you from us on the staff.

Sincerely,
GEORGE A. WILSON
Principal

GEORGE A. WILSON
Principal

LELAND ANDERSON
Assistant Principal

MAURICE DALY
Director of Trade Department

FACULTY

"In your hands . . . more than we dare, will rest the good success or failure of our course."

Nettiedean Alexander
Health Instructor

Elizabeth Aronson
Physical Education

Laurence Babin
Assistant Director of Trade Department, English

Ethel Barnes
Counselor, Guidance

Robert Basiliere
Practical Mathematics

Bernice Bennett
English, Speech

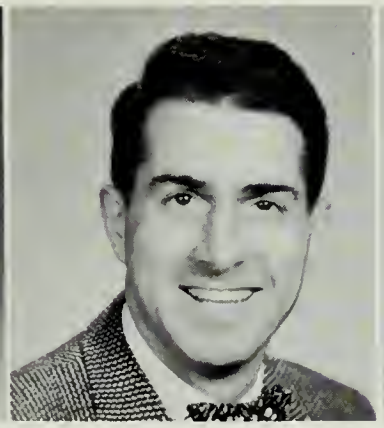

Joseph Bennett
Counselor, Guidance

Rose Briand
French

Karl Briggs
Head of Mathematics Department, Solid Geometry, Trigonometry

Edward Cain
Auto Mechanics

Doris Callahan
Junior Clerk, Stenographer

Ernestine Campbell
Geometry, Algebra

Francis Caruso
Cabinet Making

Arthur Christie
U.S. History, Problems of Democracy

John Chrusciel
Head of Science Department, Chemistry, Physics

Cleveland Clarke
Earth Science, Aeronautics

Out at last!

Edith Cole
Principal Clerk and Secretary to Principal

John Conner
Business Mathematics, Commercial Office Practice, Office Machines Operation

Larue Cubie
English

Fred Danker
English

Stephen Del Rosso
Head Counselor

Arlene Eccles
Foods, Dietetics

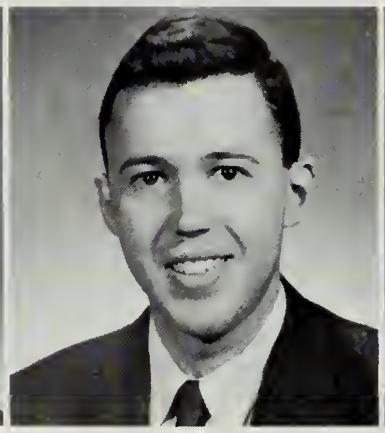

Theodore Eliott
English, Biology

Marguerite Erickson
Distributive Education

Joseph Farrell
Shop, Mechanical Drawing

Margaret Ferris
Junior Clerk-Typist (Cafeteria)

Now, I have heard . . .

Warren Findlay
Algebra

Martin Finnegan
Physical Education

Irving Fletcher
U.S. History

Margaret Flynn
English

Donald Fowke
Sales, Bookkeeping

Daniel Goldfarb
French

Michael Golub
U.S. History, Problems of Democracy

Stephen Goodyear
Spanish

Muriel Goudey
Head of English Department

Alton Gould
Mathematics, Science

Edward Hannon
Plumbing

Robert Heenan
Mechanical Drawing

Majorie Holman
Librarian

William Hutchinson
Bookkeeping, Business Mathematics

Ronald Jack
Biology

Edith Johnson
Typewriting, Shorthand

Eleanor Kambour
Head of Social Studies Department, Problems of Democracy

Rosalie Kaye
Biology

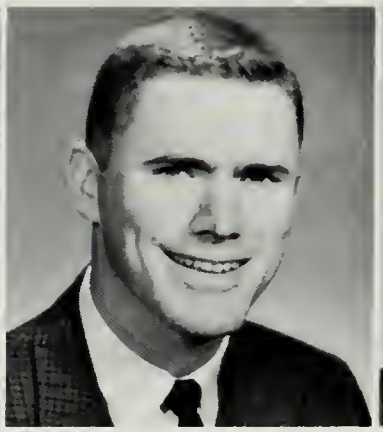

Daniel Kehoe
Chemistry

Dora Kelley
English

Frank Kerwin
Head of Business Education Department, Bookkeeping, Business Mathematics

Harold Kidder
Biology

George Koolian
Applied Science, Biology

Frank Leporini
Pattern Making

John Lundsgaard
Machines

Marie Lynch
Office Practice, Business Mathematics

An epidemic??

Bruce McDonald
English

Donald MacDonald
Modern European History, U.S. History

George McGoff
Art, Art Appreciation

Leo McHugh
Electrical

Francis McNamara
Radio and Television

John McNamee
Plumbing

Charles Magnarelli
Auto Body

Margaret Marr
Counselor, English

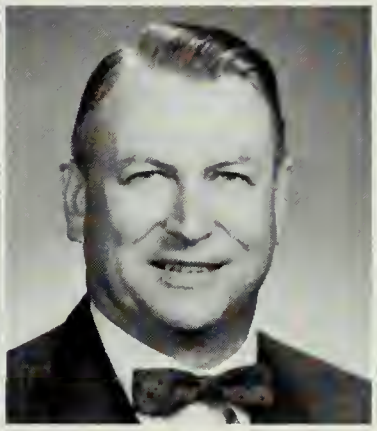

Robert Martin
General Mathematics, Business Mathematics

Paul Milward
Electrical

Mad scientists at work

William Mitchell
U.S. History

Katherine Myatt
English

Edward Nankin
Problems of Democracy
World Civilization

Ivar Nelson
Director of Music Education

Joseph Nicastro
Auto Body

Edwin O'Neill
English

She's at it again!

Frank O'Rourke
Sheet Metal

Thomas Owens
Geometry, Calculus

Lotta Page
Counselor, Typewriting, Stenography

William Pepe
Driver Education

Anthony Perilli
Radio and Television

Marie Poland
English

Virginia Rankin
U.S. History

Russell Rayner
Physics

Anthony Rezzotti
Auto Mechanics

Lincoln Robbins
Counselor, Guidance

Doris Rogers
Junior Clerk—Typist

Esther Sauter
Counselor, Typewriting, Shorthand

Does he or doesn't he?

Edna Schulz
English

James Shaw
Driver Education

Jean Smart
Biology

Sylvia Stern
Typewriting, Business Arithmetic

Irene Sullivan
Typewriting, Bookkeeping

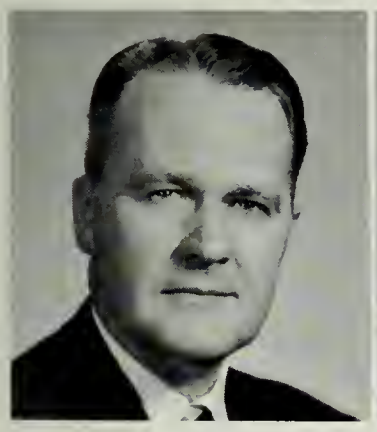

William Sullivan
Geography, Problems of Democracy

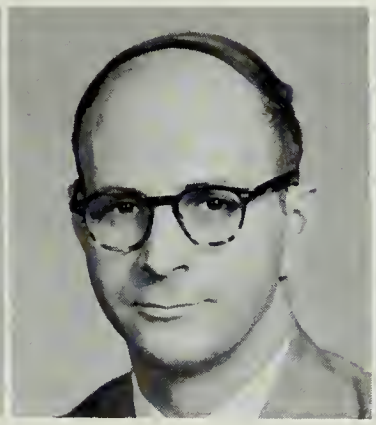

Ellis Swartz
Problems of Democracy, German

Arthur Tanguay
French

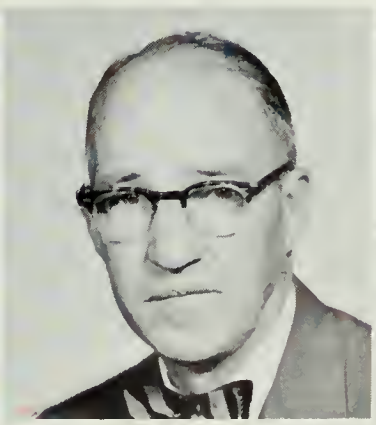

Thomas Walsh
Machines

Maude Wheeler
Counselor, U.S. History

Thomas White
Geometry, Algebra

Ella Wilcox
Problems of Democracy

Dorothy Willis
Clothing

Beatrice Wilson
Cafeteria Training

William Yee
Sheet Metal

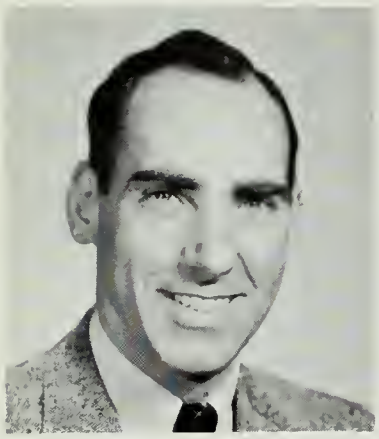

George York
Geography, World Civilization

CAMERA SHY

Nancy Arnold
Head of Language Department

Mary Barry
Office Machines Operations

John Garrity
Physical Education

Eugene Gregorio
Latin, Mathematics

Gale Harrison
Music Appreciation, Harmony, Glee Club

Janet Krieger
English

Elizabeth McConarty
English

Michael Radlhammer
Chemistry, Biology

Martha Wright
Problems of Democracy

Will they break?

QUINCY HIGH HONORS . . .

Start the day off with a smile!!

No cutting in!

Oh, Oh! Another riot?

The class of 1962 wishes Mr. George Wilson, our principal, and Mr. Leland Anderson, our assistant principal, all the health and happiness they deserve in their retirement for their years of service to Quincy High and their guidance to countless Q.H.S. students.

Paperwork!! Paperwork!! Paperwork

MR. WILSON and MR. ANDERSON

What's the joke?

Now hear this!!

Late again???

SENIORS

"Goodbye is an end as well as a beginning"

SENIOR CLASS OFFICERS

Joanne May, Treasurer; Eugene Nattie, Vice-President; Richard Whiting, President; Jane May, Secretary.

KATHLEEN ABBONDANZIO
Kathy
Girls Club 2, 3; Tri-Hi-Y 3; Pony Express 3; Pep Club 1, 2, 3; Future Homemakers 1, 2 (P.M.) 3; Future Nurses 3; Chorus 2, 3 . . . Kathy wishes she had curly hair . . . Her pet peeve is cliques . . . Being with that certain someone is her favorite pastime . . . Future plans include marriage.

CAROLE ABRAHAM
Ca
G.A.A. 1, 2; Basketball 1, 2; Tennis 2; Girls Club 2; Chorus 1 . . . "Is that right?" . . . Her pet peeve is people who snap gum . . . Carole hopes to go to college . . . Her Favorite Pastimes are horses, boys, cars, and sports! . . . Gym is Ca's favorite subject.

THEODORE AHOLA
Bullet
Hockey 1, 2, 3 . . . Favorite saying is "You know it" . . . His pet peeve is conceited boys . . . His favorite pastime is going out with *her* . . . Secret ambition is to play in the Olympics . . . Ted likes algebra and Spanish 1 . . . He plans to go to college and then marry.

STEVEN ALEXANDER
Steve
Rifle Club 1 (Pres.); French Club 3 . . . Enjoys boating . . . His secret ambition is to go around the world . . . Lunch is the best part of his day . . . Elected the college course . . . After graduating he plans to go across country.

Last one to the shower

GAEL ALLEN
Girls Club 2, 3; Tri-Hi-Y 2, 3 . . . "You'll never know" is her favorite saying . . . suppressed desire to be 5'2" . . . Favorite pastime is riding around with friends . . . Special trait is big loud voice . . . Pet peeve are people that worry . . . Her future plans are to become a millionaire.

MIRIAM ALLIE
Miki
Tri-Hi-Y 2, 3; F.T.A. 2, 3 (Treas.); National Honor Society 2 . . . Favorite pastime is listening to good music . . . Pet peeve is crowded corridors . . . Took the college course . . . Her favorite subject is Spanish . . . Miki wants to attend Bridgewater State College.

LINDA ALMQUIST
L.A.
Cheering 2, 3; Student Council 2; Tri-Hi-Y 2, 3 (Pres. 2, 3); G.A.A. 1, 2, 3; Glee Club 1; *Goldenrod* 3; Girls Club 2, 3; *Pony* 3 . . . L.A. loves pajama parties . . . Her pet peeve is people who are never on time . . . "What?" . . . Plans to be a dental assistant.

DONALD ANDERSON
Don
Tennis 2, 3 . . . Favorite pastimes are skating and swimming . . . Pet peeve is gym . . . Suppressed desire is to get better grades . . . Favorite subject is aeronautics . . . "I'll say" . . . Known for his good sense of humor . . . Plans to go to college.

LORRAINE ANDERSON
G.A.A. 1, 2, 3; Girls Club 2, 3; Pep Club 1, 2, 3; Basketball 1, 2 . . . Favorite pastime is talking on the phone . . . Pet peeve—little sisters . . . Suppressed desire is to travel around the world . . . Favorite subject is English . . . Plans to marry a millionaire.

PAUL ANDERSON
Zombie

Paul is studying the general course and is undecided about the future . . . His pet peeve is drummers who can't keep a beat . . . He likes to spend a lot of time listening to and playing music.

PETER ANDERSON
Pete

"That's Cool" . . . Pete dislikes the high school cliques . . . He would like to graduate and go to Hawaii some day . . . He is taking the vocational course . . . He is known for being in a good mood . . . He spends his spare time keeping track of his shares in the bank.

GERALD ANGELO
Gerry

Key Club 3 . . . Favorite saying "Hi honey" . . . Pet peeve is gym . . . Favorite pastime—boating . . . Future plans include college . . . Suppressed desire is to live on a yacht . . . His favorite subject is bookkeeping.

MYRTIS ANTHONY
Mert

"But you don't understand" . . . Her pet peeve is girls who play the role . . . Mert's secret ambition is to own a red Corvette . . . Favorite pastimes are bowling, movies, and babysitting . . . She plans to go into secretarial work in the future.

GERALD ANTONELLI
Jerry

Student Council 3 (Treas.); Page and Stage 1, 2, 3 (Pres.) . . . "Seriously" . . . He enjoys swimming and bowling . . . Pet peeve is people who put it on . . . Special character trait is his likeable personality . . . Secret ambition is to be a famous actor.

Tired?

ROGER ARCHER
Archie

Band 1, 2, 3; District Band 3 . . . "What, you don't know what a gig is?" . . . His pet peeve is cheap sound . . . Spends most of his time playing music and boating . . . Favorite subject is harmony . . . Would like to continue in music.

PAUL ARSENAULT

Baseball 1, 2, 3; Football 2; Winter Track 2 . . . "I don't care" . . . Hobby is swimming . . . Pet peeve is girls who put on an act . . . Hopes to get his license . . . Favorite subject is gym . . . Plans to go to work after graduation . . . Known for his happy disposition.

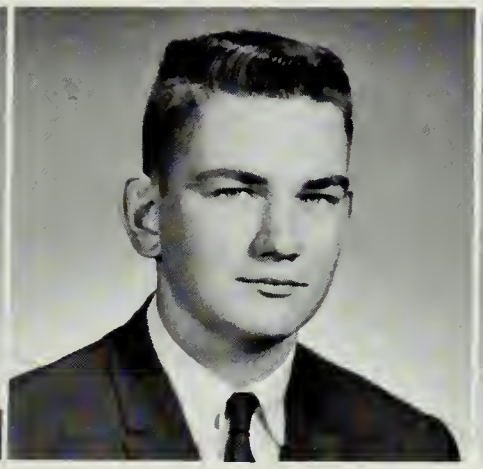

ROGER AUSTIN
Rog

Key Club 3; Rifle Club 2, 3 . . . "Good grief!" . . . Roger's pet peeve is first lunch . . . While at Quincy High, he elected the college course . . . Mathematics is his favorite subject . . . Roger wants to go to college after graduation.

FRANK BAILEY
Jim

Spanish Club 2 . . . "What was that?" . . . Outdoor sports are his favorite pastimes . . . Frank's pet peeve is sloppiness . . . Known for his shyness . . . Favorite subject is aeronautics . . . Plans to go to college and become an engineer.

JANICE M. BALDUCCI
Janie

Future Homemakers 1, 2; Chorus 2, 3; G.A.A. 1; Pep Club 1, 2, 3 . . . "Oh ya" . . . Hobby is being with Gary . . . Pet peeve is boys who aren't punctual . . . Secret ambition is to get married . . . Plans to be a private secretary . . . Very dependable.

JOHN BANKS
Johnny

U.S. Naval Reserve 3 . . . "No offense" . . . His hobbies are girls, skating, and cars . . . His secret ambition is to own and sail a sloop . . . Hopes to become an Officer in the U.S. Navy . . . Problems of Democracy is his favorite subject.

THOMAS BANKS
Tom

"I don't want to hear it" . . . Pet peeve is being quiet . . . Suppressed desire is to have the fastest car in town . . . Favorite subject is study . . . Plans to find an oil well . . . His hobby is riding in a 1955 Ford with Jane . . . Always in trouble.

CHARLES BARNICOAT
Charlie

"Ain't it the truth" . . . His pet peeve is work of any kind . . . His suppressed desire is to retire at 21 . . . He says he is known for being honest and handsome . . . Plans for the future are indefinite, but leans toward the thought of being a Knight of the Road.

GEORGE BAROUD
Camel Driver

Cross Country 1, 2, 3; *Goldenrod* Staff 3 . . . Known for good disposition and sense of humor . . . Pet peeves are smoking and beatniks . . . Suppressed desire is to get rid of the Pony . . . Enjoys first period . . . Plans for the future include college and owning a Rolls-Royce.

Back to the old grind

LAURENCE BARRELL
Moose

Soccer 2, 3 . . . Likes to spend his free time playing hockey . . . His pet peeve is people who won't cooperate . . . His suppressed desire is to go to work in a suit . . . Took up cabinet making while in the Trade School.

GEORGE BARSANTI

Baseball 2, 3 . . . Favorite saying is "But, Mrs. Willis" . . . Hobby is riding past the school . . . He wants to attend a Future Homemakers meeting . . . Gym is his favorite subject . . . Pet peeve is 1948 Nashes . . . Always happy.

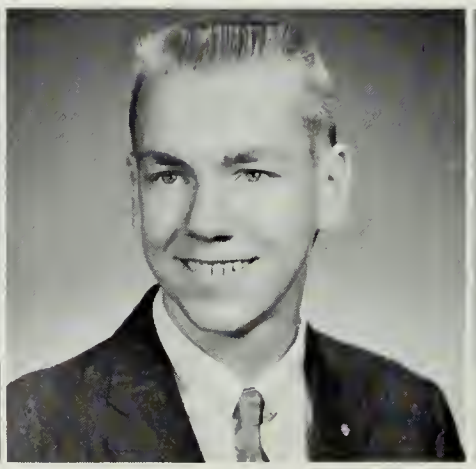

DAVID BARTON
Dave

Soccer 1, 2; National Honor Society 2, 3 . . . Enjoys attending youth activities . . . "Heavens to Murgatroid" . . . Would like to see Trade become co-ed . . . His pet peeve is people who say it's easy . . . Dave is very reliable . . . He would like to be an Electronics Technician.

ARLENE BARWELL
Leanie

G.A.A. 1; Tennis 2; Pep Club 3 . . . "Cripes" . . . Pet peeve is two-faced people . . . Suppressed desire is to get married . . . Known for being talkative . . . Leanie enjoys talking and laughing . . . Her future plans include becoming a clerical worker.

GERALD BATSON
Fleet-Foot
Rifle Club 1, 2, 3; Art Club 2, 3 . . . His favorite pastimes are swimming and painting . . . Pet peeve —people with no sense of humor . . . He'd love to have a new Thunderbird . . . Wants to be a paratrooper in the Army Airborne . . . Took the college course.

WILLIAM BEGUERIE
Bill
"Drop dead" . . . Bill's pet peeve is the corridors of Q.H.S. . . . Favorite pastime is eating in town and cars are his hobby . . . Suppressed desire is to have time on his hands . . . Noted for his Corvette . . . He likes Mr. Rayner's jokes . . . Future plans include College.

JOHN CHARLES BELL
Ding Dong
Loves to swim and go boating . . . He hates girls who smoke . . . Hopes in the future to become a millionaire . . . Tries very hard to be honest . . . Hopes to become an electrician . . . His favorite subject this year is science . . . No matter what happens he always says "What did you say?"

CHARLES BELYEA
Charlie
"It ain't a big thing" . . . Charlie's favorite pastime is working with cars . . . His pet peeve is slow drivers . . . His favorite subject is math . . . He hopes to work as a mechanic.

There they go!

GAIL BERNSTEIN
Future Teachers 1, 2, 3 (Sec.); French Club 2, 3 (Sec.); Chapel Choir 2, 3; Glee Club 1, 2; G.A.A. 1; National Honor Society 2 . . . Enjoys the piano and reading . . . Pet peeve is no locker for three years . . . Always smiling . . . Suppressed desire is to go to West Point . . . Plans to be a teacher.

JUDITH BERRINI
Judi
Art Club 2; Future Homemakers 1, 2, 3 (Sec.); *Pony* Staff 2, 3; G.A.A. 2 . . . "Whaaaaat?" . . . Judi enjoys going out with certain kids . . . Suppressed desire is to become a designer . . . Her favorite subject is sewing . . . Plans to enter a beauty academy in the future.

SANDRA BERRINI
Sandy
Student Council 3; Girls Club 2, 3; Future Homemakers 2, 3 (Sec.); Page and Stage 1; . . . Her favorite pastime is dancing . . . Pet peeve is people who play the role . . . Secret ambition is to travel around the world . . . Likes English . . . Plans to become a dancing teacher.

ALAN BERRY
Al
"Great!" . . . Al likes to hunt and is interested in guns . . . His pet peeves are first and third lunches . . . He hopes to do good in life . . . Has a Maine accent . . . His favorite subject is history . . . He plans to go into the Navy after graduation.

JEFFREY BERZINIS
Jeff
He is following the technical electronics course . . . He enjoys fishing and repairing radios and televisions . . . He would like to have a longer lunch period at Q.H.S. . . . "Are you crazy or something?" . . . He likes to work on the electronics theory . . . Plans to be an engineer.

JUDITH BEST
Judy
Tri-Hi-Y 2, 3 (Chaplain); G.A.A. 1, 2, 3; Glee Club 1; Girls Club 1; Baton Squad 1, 2 . . . Her favorite saying is "You snipe" . . . Favorite pastime is dancing . . . Very sociable . . . Plans to further her education . . . Her favorite part of the day is lunch.

MAUREEN J. BIAGINI
Mickey
Future Homemakers 2, 3 (Pres.); Tri-Hi-Y 2, 3; Girls Club 2, 3; Pep Club 1, 2, 3; Chorus 2, 3; Art Club 2 . . . "I'm embarrassed" . . . Mickey loves to go dancing . . . Pet peeve is people who aggravate her . . . Plans to go to college . . . Secret ambition is to marry a millionaire.

PETER BIAGINI
Pete
Band 2; Rifle Club 3 . . . Pete enjoys working on cars . . . "I'm impressed to no end" . . . He has a suppressed desire to travel . . . Favorite subject is English . . . Pete plans to join the Air Force after graduating.

LEWIS BILLER
Lew
Baseball 1, 2, 3 . . . Favorite pastime is driving . . . Pete peeve is smoking . . . Known for his good disposition . . . He wants to be five inches taller . . . Lew's favorite subject is mathematics . . . He plans to go to college after graduation.

ELIZABETH BLACKLOCK
Bette
Cheerleading 2, 3; Spanish Club 2, 3 (Treasurer 3); *Pony* Staff 3; Future Teachers 1; Tri-Hi-Y 2, 3; Glee Club 1 . . . Favorite saying is "Where's Merry?" . . . Pete peeve is crowded lunches . . . Secret ambition is to go to Hawaii . . . Bette plans to be a teacher.

LYNN BLAIR
When he was a sophomore he was the Trade School Rep. in the Student council . . . "I told you so." . . . His favorite pastime is bowling . . . He wants to be an electronics technician . . . Science is his favorite subject . . . His pet peeve is people who are braggarts.

BEVERLY BLANCHARD
Bev
Chorus 1, 2, 3 . . . Favorite pastime is going to parties and dances . . . Pet peeve is two-faced people . . . Secret ambition is to own a big wardrobe . . . Known for her long eyelashes . . . "Let's go for a walk" . . . Plans to work in an office.

KATHLEEN BLEAKLEY
Kathy
Page and Stage 1, 3; Pep Club 2; Tri-Hi-Y 2, 3 . . . Favorite saying is "I'm hungry" . . . Kathy loves to talk on the phone . . . Her pet peeve is tactless people . . . Secret ambition is to travel around the world . . . Is stubborn . . . Plans to go to a secretarial school.

Sewing circle

GEORGE BLINN
Sparky
"Is it ever?" . . . Enjoys working on cars . . . His pet peeve—guys who think they're rough . . . Suppressed desire is to go around the world . . . Plans to go to college and become an advertising executive . . . Favorite subject—English.

Here comes Sandy

PAUL BOGAN
Boz
Football 2, 3 . . . Favorite saying is "Or what?" . . . Pastime is playing sports with the kids . . . Pet peeve is stuck up kids . . . Suppressed desire is to be happy . . . Future plans include going to work . . . Favorite subject is earth science.

DIANNE BONANI
Di
Chapel Choir 2, 3; Glee Club 1; Chorus 2; Baton Squad 2, 3 (Head of the Blues); Future Nurses 2, 3 . . . "That's life" . . . Enjoys driving her father's car . . . Pet peeve—housework . . . Wants to own a Thunderbird . . . Favorite subject—typing . . . Plans a nursing career.

STEPHEN BONFIGLIOLI
Steve
"Just about that much" . . . Steve is taking auto mechanics in his senior year . . . His favorite pastime is working on cars and motorcycles . . . Plans to open his own automatic transmission shop . . . Certain little things bother him most.

RICHARD BONNEY
Prof. Huggum
Vita Club (Pres.) 2; Football 2; Baseball 1, 2; Volleyball 2; Key Club 2 . . . "What's the matter anyway?" . . . Hopes to graduate from West Point . . . Plans to enter West Point—Airborne Infantry . . . Math is his favorite subject.

DAVID BONOMI
Dave
Key Club 3 . . . "Oh Yeh" . . . Favorite pastime playing cards . . . His pet peeve—dislikes smoking . . . Dave hopes to have lots of money . . . Known for chewing gum . . . Dave's favorite subject is Chemistry.

JOHN BONOMI
Boe
John is studying the course in sheet metal at Quincy Trade . . . He likes to spend a lot of time working on cars . . . His suppressed desire is to own a Corvette.

LINDA BOOTMAN
Lin
Glee Club 1, 2; Page and Stage 1; G.A.A. 1; German Club 1 . . . Favorite pastime is mountain climbing . . . "Baloney" . . . Pet peeve—boys who leave their shirts unbuttoned . . . Suppressed desire is to own a red Ferarri . . . Known for being dependable . . . Plans to go to dental school.

RICHARD BRADY
Richie
Soccer 1, 2, 3 . . . "So what else is new?" . . . Favorite pastime is swimming . . . His pet peeve is people who don't grow up . . . Richie hopes to travel around the world . . . Always calm, hardly ever gets mad . . . He plans to go into the service.

FLORENCE BREM
Florrie
G.A.A. 2; Pep Club 2, 3 . . . Favorite pastime is talking . . . Her pet peeve is boys who drink . . . Known for being on time . . . Florrie's favorite subject is English . . . Plans to go to business school.

JANET BRENNION
Jan
G.A.A. 1, 2, 3; F.T.A. 2, 3 (Treas. 2); *Goldenrod* Staff 2, 3; Library Staff 1, 2, 3; Glee Club 1; Chorus 1; Tri-Hi-Y 2, 3; Science Club 3 (Treas.); French Club 3; Page and Stage 2, 3 . . . Hobbies—water skiing and dancing . . . Suppressed desire—to own a car.

STEPHEN BRONSTEIN
Steve
Steve likes to spend his leisure time swimming . . . He lists math as his favorite subject . . . While at Quincy High he studied electronics . . . in the future he hopes to further his education.

BRIAN BROWN
Brownie
Track 1, 2, 3 . . . "Lay down maggot" . . . His pet peeve is someone talking when he's talking . . . Known for keeping his word . . . Favorite subject is gym . . . After graduation he plans to go to work . . . Favorite pastime is girls.

DOUGLAS BROWN
Doug
"Holy cow!" . . . His pet peeve is self-centered girls . . . Likes fishing and hunting . . . Algebra is his favorite subject . . . He plans to join the Navy and would like to have submarine duty.

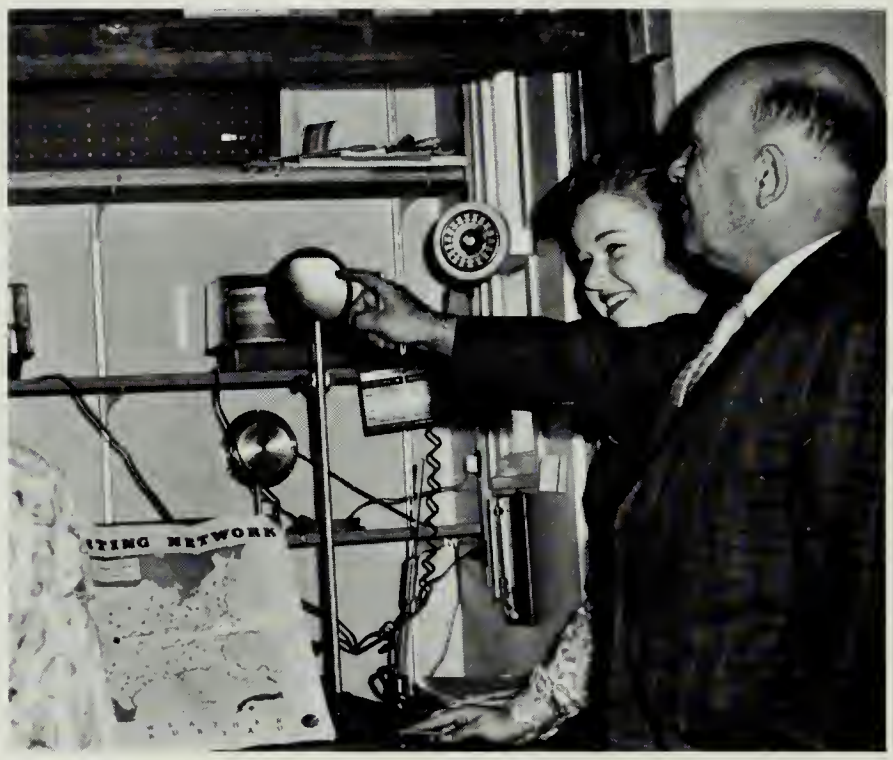

Now this thing . . .

HARRY BROWN
Harry is taking the plumbing course at Quincy trade and plans to go into the service after graduation . . . His favorite subject is drawing . . . He would like to see Jerry Lewis as the principal at Trade.

PETER BROWN
Pete
"She's nice for a sophomore" . . . Hobby—working on cars . . . Pet peeve is girls who want to get married . . . Suppressed desire is to own a sheet metal ship . . . Never sleeps . . . Plans to join the service . . . Favorite subject is Judy.

WILLIAM BROWN
Charley
Favorite pastime is skating . . . Suppressed desire is to become an accountant . . . He plans to go to work after he graduates . . . His favorite subject is physics.

BARBARA BROWNELL
Barbs
Glee Club 1 . . . Enjoys being with Bill . . . Pet peeve—getting up in the morning . . . "No fooling?" . . . Suppressed desire is to be happy and successful . . . Plans to do office work . . . Her favorite subject is typing.

STEPHEN BRUCE
T. B.
Art Club 2, 3; Page and Stage 3 (Vice-pres.) . . . "Good grief!" . . . His favorite pastime is doing nothing . . . Pet peeve—girls . . . His suppressed desire is to graduate . . . Special trait—loves money . . . Wants to attend Mass. Art School . . . Likes art and math.

ADRIENNE M. BRUNO

Future Homemakers' 1, 2; Chorus 1, 2; Pep Club 1, 2, 3; Tri-Hi-Y 2, 3; Future Nurses . . . "Don't be ridiculous" . . . Enjoys shopping and dances at B.U. . . . Untidyness is her pet peeve . . . Wants to be a nurse . . . Known for being meticulous . . . Likes English.

JULIANO BUCCINI
July

"What are you, some kind of nut?" . . . Pet peeve—Trade School's being uncoed . . . Enjoys fishing, dancing, electronics . . . Taking electronics technology . . . Favorite subject—electronic lab . . . Suppressed desire is to get a B.S. . . . Plans to attend college.

MICHAEL BURNS
Scratch

"Is that right?" . . . His favorite pastimes are working on cars and eating . . . Pet peeve—homeroom periods . . . Suppressed desire is to graduate . . . Known for being good-natured . . . Plans to continue schooling.

JUDITH P. BUTLER
Judy

G.A.A. 1; Pep Club 1, 2; Glee Club 1, 2 . . . Chapel Choir 3 . . . Page and Stage 1, 2, 3; Chorus 1, 2, 3; Tri-Hi-Y 2, 3 . . . Favorite pastime is talking . . . Pet peeve—people who ridicule Q.H.S. . . . Wants to join the Peace Corps . . . Known for her talking . . . Likes English.

MARY ANN BUTLER
Mary Ann

Glee Club 1, 2, 3; Chapel Choir 2, 3; Chorus 2, 3; Newswriters' 2, 3; F.T.A. 2, 3; *Goldenrod* 3; Tri-Hi-Y 3; National Honor Society 2, 3 . . . Sewing is her favorite pastime . . . Suppressed desire is to live at least one year in another country . . . Plans to be a kindergarten teacher.

Well, of all the nerve

BARBARA L. CADARETTE
Barb

G.A.A. 1; Glee Club 1, 2, 3; Tri-Hi-Y 2, 3 . . . Her favorite pastime is going out in the "Olds" . . . Dislikes the cliques . . . Wants to own an apple red Corvette . . . Known for being on time . . . Plans to be an air line hostess . . . Bookkeeping is her favorite subject.

MARY CADY
Mary

G.A.A. 3; Pep Club 1, 2, 3 . . . "Hmmm, that sounds logical" . . . Favorite pastimes are roller skating and bowling . . . Her pet peeve—swinging doors . . . Her suppressed desire is to yodel . . . Known for being happy . . . Plans to be a secretary . . . Typing is her favorite subject.

KENNETH CAHOON
Calhoon

"For crying out loud!" . . . Enjoys listening to the Kingston Trio . . . His pet peeve is English teachers . . . Suppressed desire—to be a millionaire . . . Known for his quietness . . . Plans to attend Northeastern University . . . Favorite subject—P. D.

JANICE CALDERARA
Jan

G.A.A. 1; Baton Squad 1, 2; Future Homemaking 1 . . . Her hobbies are sewing and dancing . . . Pet peeve—conceited people . . . Wants to travel around the world . . . Jan took the business course . . . After graduating, she plans on going to a hairdressing school.

ROBERT CAMPBELL
Monk
J.V. Football . . . "Hi ya kid, hi ya!" . . . His favorite pastimes are loafing and eating . . . Pet peeve—the cliques . . . Secret desire—never to marry . . . Known for his jovial good nature . . . Plans to enter the Navy and be a twenty year man . . . Likes earth science.

ROBERTA CAMPBELL
Jeannie
G.A.A. 1; Glee Club 1; *Pony Express* 1, 2; Tri-Hi-Y 2, 3; National Honor Society 2, 3 . . . "Well, that's life" . . . Favorite pastime is talking on the telephone . . . Pet peeve—two-timing boys . . . Known for being always in a hurry . . . Her future plans include travel.

BARBARA CAPORALE
Barb
Chorus 2; *Goldenrod* Staff 3 . . . Favorite pastime is bowling . . . Her pet peeve—boys who drink . . . Suppressed desire is to visit Hawaii . . . Her favorite subject is typing . . . Barb plans to attend secretarial school after graduation.

PAUL CAPPOLA
Al Capone
"Go like crazy" . . . Paul likes to spend his time painting or playing football . . . His pet peeve is people who criticize . . . He would like to move down South . . . Aeronautics is his favorite subject.

STANLEY CARABIN
Stan
Enjoys listening to the ham bands . . . Stan is taking the course in Radio and Television . . . He would like to join the Navy and see the world . . . He enjoys working out mathematical problems.

Higher!

BRIAN CARINDA
Rick
J.V. Baseball 2 . . . "Holy Mackeral!" . . . Water sports and eating are his favorite pastimes . . . Pet peeve—kids who are stuck-up . . . Suppressed desire is to be a millionaire . . . Plans to enter the Navy . . . Mechanical drawing is his favorite subject.

JANET CARISTO
Jan
G.A.A. 1; Student Council 1, 2, 3; Page and Stage 1, 2, 3 (Sec.); Tri-Hi-Y 2, 3; Newswriters 3; Pep Club 1, 2, 3; Girls Club 2, 3; National Honor Society 2, 3; *Pony Express* 3 (Lit. Ed.) . . . Jan likes pajama parties . . . She plans to continue her schooling after graduation.

ANNE CARLISLE
Anno
G.A.A. 1; Writers' Workshop 1; Library Staff 1; Tri-Hi-Y 2, 3 (Treas. 3); Cheerleading 2, 3; National Honor Society 2, 3; French Club 3 . . . Her favorite pastime is shopping . . . Pet peeve—people who call her "Annie" . . . Anno's suppressed desire is to sail on an island schooner.

MARSHA ANN CARLSON
Tri-Hi-Y 2, 3 (Pres. 3); Writers' Workshop 1, 2, 3 (Treas. 2); Page and Stage 2, 3; National Honor Society 2, 3; Debating Club 1, 2, 3; Radio Club 1; Glee Club 2, 3; Chapel Choir 2, 3 . . . Favorite pastimes—dancing and reading . . . Her pet peeve is Quincy High lockers . . . Plans to attend Bridgewater Teachers.

CAROL CARTER
Shorty
Glee Club 1, 2, 3; Chorus 1, 2 . . . Favorite saying is "Like Hi" . . . Hobby is riding in "The Ford" . . . Her pet peeve is cliques . . . Future plans include becoming a secretary . . . Carol's favorite subject is bookkeeping.

JAN CASAGRANDE
Casey
Hockey 1, 2, 3; Golf 1, 2, 3 . . . "You bugger" . . . Favorite pastimes are girls, hockey, and golf . . . Pet peeve is conceited girls . . . Casey hopes to sail to the South Seas . . . Wants to make $10.00 an hour.

DANIEL CELLUCCI
Danny
"Get serious, will ya!" . . . Favorite pastime is working on his car . . . His pet peeve—girls who drink . . . Danny hopes to own a Chrysler-powered Corvette . . . Known for being even-tempered . . . Likes anything after 2:30 . . . He plans to join the Navy after graduation.

DIANNE CHANDLER
Dee Dee
G.A.A. 3; Pep Club 1; Chorus 1; . . . "Be serious!" . . . Loves to read . . . Pet peeve—boys who wave their hair . . . Hopes to own a baby blue Thunderbird . . . Known for being on time . . . Plans to be a secretary . . . Favorite subject is English.

A work of art

CLAUDE B. CHASE
Butch
Football 1, 2; Hockey 2; Baseball 2 . . . "Life is life" . . . His favorite pastime is playing football after school . . . His pet peeve—girls who smoke . . . Known for his good nature . . . Hopes to be a pro-football player . . . Plans to go to work after graduation.

CORINNE CHELLA
Cor
Girls Club 2; Tri-Hi-Y 3 . . . "What are you, some kind of a nut?" . . . Pet peeve—conceited boys . . . Suppressed desire is to marry a millionaire . . . Her favorite subjects are boys and gossiping . . . Likes "way-out" parties . . . Plans to be a private secretary.

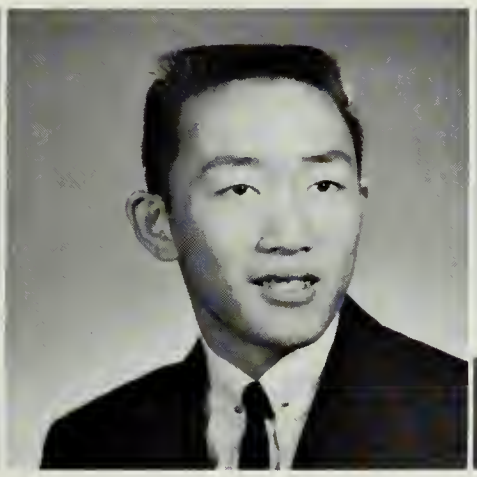

ROBERT CHEW
Bob
Basketball 1, 2, 3; Track 1; Cross Country 1; Student Council 1, 2 . . . "Maggots" . . . Favorite pastimes—girls and cars . . . His pet peeve is girls who drink . . . Bob hopes to own a Chrysler . . . Known for being honest . . . Plans to attend business school.

RICHARD CHIMINELLO
Dick
Football Mgr. '60-'61 . . . "You beggar" . . . Favorite pastimes are playing sports and swimming . . . His pet peeve is cheap girls . . . Wants to see Quincy beat Brockton . . . Known for being helpful . . . He plans to enter pharmaceutical school in Boston.

ROBERT CHIMINIELLO
Bob
"Oh baby!" . . . Favorite pastimes—working, girls, and girls . . . His pet peeves are cliques and conceited people . . . Bob hopes to own a '57 Continental "Mark II" . . . Known for being dependable . . . Plans to be a salesman.

Bottoms up

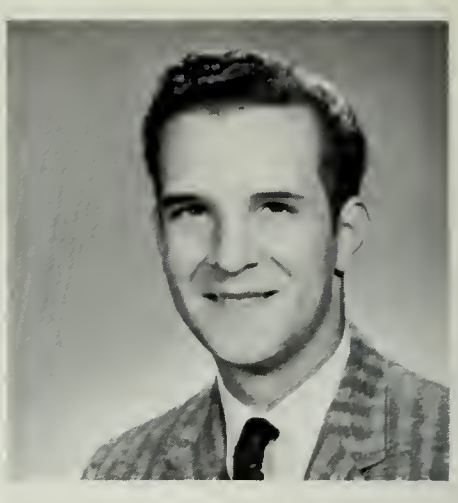

JOHN CHRISTENSON
Chickie
"Rephrase that statement, please" . . . His favorite pastime is girls . . . Suppressed desire is to get out of school . . . Special trait—being lazy . . . Lunch is his favorite time of day . . . Plans to enter the service after graduation.

PHYLLIS CICCOLO
Phyl
Glee Club 1; Pep Club 1; Future Homemakers 1 . . . Likes dancing and bowling . . . "Is that the bell?" . . . Her pet peeve—conceited people . . . Plans to see the world . . . She is always laughing . . . Her favorite subject is shorthand.

ELLEN CINGOLANI
Ellie
She is known for her baby blue eyes . . . Pet peeve—being called "Bubbles" . . . She likes horses and enjoys ice skating . . . Wants to go to Europe someday . . . Favorite subject—typing . . . Plans to be a secretary . . . "You! What about me?"

JAMES CINGOLANI
Jim
"How's it going?" . . . Favorite pastime is going out . . . Works his life away . . . Pet peeve—his car! . . . His favorite subject is shop . . . Plans to someday own his own business.

JOANNE CIRAOLO
G.A.A. 1, 2; Future Homemakers' 1, 2, 3; *Pony* 3 . . . "You kidding me?" . . . Joanne is taking the general course . . . Her pet peeve—girls who flirt . . . Plans to become a hairdresser . . . Enjoys just "Goofing off."

MELISSA CLARK
Lis
Writers' Workshop 1; Debating Club 1; Tri-Hi-Y 2; French Club 3; *Goldenrod* Staff 3 . . . Lis took the college course during her senior year . . . She hopes to go to college . . . Her favorite pastimes are skiing and skating . . . She hopes someday to ski the Swiss Alps.

JAMES COCO
Jim
Jim is taking the course in sheet metal and wants to work in his father's sheet metal shop after graduation . . . His favorite subject is drafting . . . He likes to spend a lot of time bowling.

CAROLE COHEN
G.A.A. 1; (Sec.), 3; Cheering 2, 3; Pep Club 1; *Pony* 1, 2, 3 (Sports ed.); Future Homemakers 3; Girls Club 1 . . . "Where's Cindy?" . . . Known for being a twin . . . Pet peeve is being called Cindy . . . Enjoys reading and sleeping.

CYNTHIA COHEN
Cindy
G.A.A. 1, 2 (Treas.), 3; Cheering 2, 3; Future Homemakers 2, 3; *Pony* 1, 2; Girls Club 2, 3; Pep Club 1 . . . "Have you seen Carole?" . . . Cindy loves to swim . . . Would love to go to Hawaii and swim there . . . Known for being a twin . . . Hopes to go to college.

LORETTA COLANTONIO
Jenny
Loretta elected the business course during her senior year . . . Future plans include getting married . . . Her favorite pastimes are participating in the drum corps, riding, and dating . . . Always known to be laughing or talking, or both . . . Dislikes boys who drink . . . "Hi."

GEORGE COLEMAN
Georgie
Track 2 . . . Took up plumbing in Trade School . . . "Be good now" . . . Georgie's favorite pastimes are cleaning his car and going out with girls . . . Pet peeve—staying in at night . . . His secret ambition is to own a Cadillac . . . Plans to have his own business.

CHARLES COLLINS
Charlie
Cross Country 2, 3; Winter Track 2, 3; Spring Track 2, 3 . . . Charlie took the college course during his senior year . . . Hopes to become an engineer . . . His favorite subjects have to do with science . . . Enjoys running.

GARY COLLINS
Cash
Manager of the Tennis Team 1 . . . Gary took the business course in his senior year . . . Hopes to become a public accountant . . . Wants to attend business college . . . His favorite pastime is going bowling . . . "Let's go bowling."

MAUREEN COLLINS
Mo
Maureen took the business course in her senior year . . . She likes roller skating . . . Her pet peeve—boys who have no manners . . . Maureen plans to get married but would like to travel first . . . "Just be yourself."

DAVID CONCHERI
Dave
"I haven't got time!" . . . David likes to listen to music and read . . . His pet peeve is girls who smoke and use too much makeup . . . He hopes to make a complete tour of the United States . . . He hopes to become an accountant . . . He is known for being quiet.

ROBERT CONLON
Bob
"Oh, ya" . . . His pet peeve is girls who flirt . . . He hopes to someday travel around the world . . . Math is his favorite subject . . . Outside school, he enjoys sports . . . He plans to join the service after graduating.

JOSEPH CONNELLY
Joe
Hockey 3 . . . Joe is taking the college course this year . . . He hopes to become an accountant . . . His favorite pastime is riding in his car . . . Wants to own a new car someday . . . Joe can be spotted always for his laugh.

RICHARD CONSALVI
Dick
"Don't put off till tomorrow what you can do today" . . . Likes to work on cars in his spare time . . . He's trustworthy . . . Would like to own a body shop.

JOSEPH CONTI
Joe

Joe is planning to join the service after graduation . . . He is studying the course in auto mechanics . . . His pet peeve is his car . . . His favorite subject is automotive science.

JOSEPH CORBETT
Joe

While attending Trade School he studied auto-body work . . . Joe has been a member of a bowling league for four years . . . His pet peeve is cars that won't start, especially in the morning . . . Math is his favorite subject . . . Plans to go to Fitchburg State College.

GAIL CRAIG

G.A.A. 2, 3; Tri-Hi-Y (Chaplain) 2, 3; National Honor Society 2, 3; Pep Club 2, 3; Girls Club 2, 3; *Pony Express* 3 . . . Gail's pet peeve is waiting for people . . . Her secret ambition is to have curly hair . . . She likes to spend her time eating Chinese food or dancing . . . Plans to become a medical secretary.

ALICE CULLEN

Chorus 1 . . . Alice likes to go out for fun and to listen to records . . . "Ooh, that's nice" . . . Her pet peeve is people who have so much to say about others . . . She is known for being tall . . . Her favorite subject is art . . . She hopes to become a secretary after completing the commercial course.

Get away

MARSHA CUNNINGHAM

Girls Club 3; Pep Club 1; Receptionist 1; D.E.C.A. 3 . . . "I'm hungry!" . . . Known for spending money she hasn't got . . . One of the girls from North . . . Would like to marry and continue in retailing . . . Wishes to see N.Q.H.S. beat Q.H.S. for five years.

JOHN CURRAN
Jack

Auto Mechanics . . . His favorite saying is "too much work" . . . Jack's favorite pastime is working on his "54" Chevie . . . His pet peeve is book reports . . . His suppressed desire is to live in Hawaii . . . Jack is always in good humor . . . He would like to own his own service station.

RICHARD CURRERI
Rich

"So what" . . . Rich likes to eat Italian foods to pass the time away . . . His pet peeve is people who get angry over nothing at all . . . His favorite subject is mechanical drawing . . . He hopes to become a draftsman.

ROBERT CURRY
Bob

French Club 1 . . . "What a laugh" . . . He would like to become a salesman after he finishes school . . . Took the business course . . . His pet peeve is gabby girls . . . He spends most of his time with girls—his favorite pastime.

ROSALIND CUSCHERA
Roz

Girls Club 2, 3; Page and Stage 1, 2, 3; Chorus 1, 2; Newswriters Club 3 . . . Likes to read and listen to records . . . Her pet peeve is insincerity . . . She plans to enter a business college and then find a job with a future.

CAROLE CUTHBERTSON

G.A.A. 1, 2, 3; Baton Squad 1, 2, 3; Glee Club 1; Chorus 1 . . . Carole's favorite pastime is listening to hi-fi . . . "No kidding" . . . Her pet peeve is homework over vacations . . . She plans to go to IBM school after graduating . . . Noted for being late . . . She would like to spend two weeks at a ski resort.

JOAN D'ALESSANDRO
Joanie

Baton 1, 2; Pep Club 2; Future Homemakers 2, 3 (Treas.) . . . Joan likes to spend her free time either bowling or eating . . . Her pet peeve is conceited boys . . . Her favorite subject is sewing . . . She would like to know how to water ski well.

WILLIAM DALRYMPLE
Dal

Football 1, 2; Basketball 2, 3 . . . Favorite pastime is playing pool . . . Pet peeve—conceited girls . . . His suppressed desire is to graduate . . . Taking the general course in his senior year . . . Gym is his favorite subject.

PAUL D'ANDREA

"Prove it!" . . . Paul likes to spend his spare time building hi-fi sets . . . His pet peeve—people who think they know everything . . . Would like to own a Thunderbird . . . Plans to attend Wentworth . . . Wants to take up electronics . . . Favorite subject—mechanical drawing.

PETER DARLING
Pete

Library Staff 1; Soccer 3; . . . "So what!" . . . Pete's favorite pastimes include model railroading . . . He is known for his big smile and dimples . . . His future plans include attending Northeastern and studying mechanical engineering.

Slenderella?

KATHLEEN DAVENPORT
Kathy

"Oh dear!" . . . Kathy took the business course this year . . . Hopes to become a legal secretary . . . Pet peeve—rude people . . . Her favorite pastime is being with that "special" someone . . . Suppressed desire is to fly a plane—some day.

HELEN DAVIS

Girls Club 2, 3; Page and Stage 2, 3; Newswriters 3; Chorus I, 2 . . . Helen took the college course in her senior year . . . Hopes to become a dental technician . . . Helene's favorite pastime is listening to stereo . . . She loves to eat pizza.

DONALD DEACON
Deac

Science Club 1, 2; Band I, 2, 3; Chapel Choir 2, 3; Glee Club 2, 3 . . . "D'no!" . . . Don's pet peeve is girls in general . . . He would like to become a rich bachelor . . . His interests include astronomy . . . Likes to work with telescopes . . . He plans to go to college.

STEPHEN DEANE
Steve

"What do ya say" . . . Steve elected the college course . . . Mixed his course with business subjects . . . Likes to sleep . . . His pet peeve is conceited girls . . . Plans to go to college . . . Hopes to graduate in June.

PAULA DeCOSTE

Chorus 1, 2; Glee Club 1; National Honor Society 2 . . . "Oh my goodness" . . . Her secret ambition is to go to Hawaii . . . She is known for always fixing her hair . . . Would like to become a medical secretary . . . Took business course.

MARY SUE DeFORD

Baton Squad 2, 3 . . . "It's either feast or famine" . . . Mary likes to listen to records . . . Her pet peeve is Q.H.S. lunches . . . Her secret ambition is to be tall . . . Known for her big brown eyes . . . She would like to become a secretary.

SALLY DeJULIO

Chorus 1 . . . Sally is taking a combination of college and general courses in her senior year . . . She dislikes the habit that some girls have of smoking . . . Would love a white Thunderbird . . . Hopes to become a dental hygienist.

PAUL Del GRECO
Ears

Cross Country 1; D.E.C.A. 3 . . . Paul enjoys looking at customized cars . . . His pet peeve is girls who smoke . . . His suppressed desire is to have his ears fixed . . . He is known for selling the record on the corner.

CARMELLA DELLA ROCCA

D.E.C.A. Club 3 . . . "It's pathetic" . . . Carmella's favorite pastime is going to the movies . . . Known for always being broke . . . Her pet peeve is gym classes . . . She would like to go back to Italy again . . . Is planning a June wedding.

Sword swallower!

KATHERINE DELPIDEO
Kay

Dramatics 1; *Pony Express* 2; D.E.C.A. 3 . . . "Gee, I'm awful tired." . . . Kay's favorite pastimes are dancing and sewing . . . Her pet peeve is people who think they are better than others . . . She would like to be a professional hairdresser.

ANTHONY DEMEO
Dem

Football 2, 3; Track 1, 2, 3 . . . Anthony likes to build model airplanes and has done this for eight years . . . His suppressed desire is to become a singer . . . He is taking the general course . . . Plans to go into aeronautics.

DONA M. D'ENTREMONT

D.E.C.A Club 3; Girls Club 3; Sketch Club 1 . . . "Fabulous" . . . Likes to play records and likes cars . . . Her pet peeve is women drivers . . . Secret ambition is to be rich . . . Plans to go to work and then marry.

RALPH DePAULO
De

Ralph is taking the course in machine shop practice and hopes to become a machinist. He wants to go into the service after graduation . . . His favorite subject is English . . . He likes to spend a lot of time driving around.

WILLIAM DEVINE
Bill
Football 1; Basketball 3; Baseball 2, 3; Key Club 3; Debating Club 3 . . . "Coolest thing since icewater" . . . His pet peeve is girls who smoke . . . Bill's favorite pastime is skiing.

RICHARD DEVORE
Dick
Band 3 . . . Dick's favorite pastime is enjoying music . . . His pet peeve is a dog that runs the 5/16 in 30.1 seconds! . . . His plans are to be a aeronautical engineer.

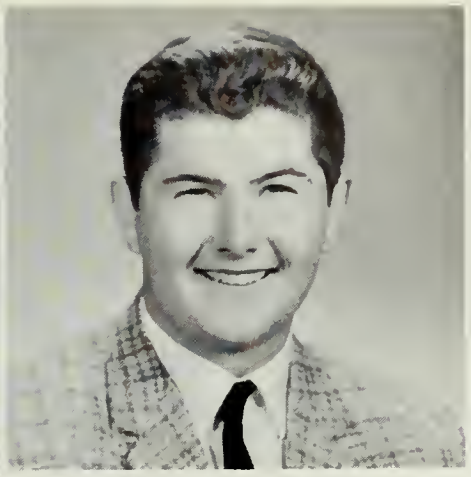

RICHARD DiBONA
Dick
Attended Quincy Trade School . . . Took up TV work . . . Likes to spend his free time working on televisions.

CLAIRE DI FEDERICO
Freddie
Pep Club 1, 2; Tri-Hi-Y 2, 3; Bowling 2 . . . Freddie's favorite pastime is baking . . . Her pet peeve is people who play the "role" . . . Plans to go to Chandler Business School and take the Legal Secretary course.

I'm a little tea pot . . .

DENNIS DI GIUSTO
Denny
Denny's favorite saying is "too bad." . . . His pet peeve is people who mind everyone else's business but his own . . . He would like to become a draftsman.

GLENN DOBSON
Glenn's pet peeve is a person with a poor sense of humor . . . His future plans are to go into the field of electronics . . . His favorite pastime is boating.

DIANE DODGE
Di
Chorus 1; Future Nurses Club 1; Tri-Hi-Y 1 . . . "It's over with" . . . Di's pet peeve is people who don't act like themselves . . . She would like to work in an office.

SUSAN DOLAN
Sue
Tri-Hi-Y 3; Girls Club 3; G.A.A. 1, 3; Chorus 1, 2 . . . Her pet peeve is boys who speed . . . Would like to travel around the world in a dugout . . . Elected the business course . . . Plans to attend a business school after graduation.

WILLIAM A. DONOVAN
Bill
Basketball 1, 2, 3; Track 3 . . . "What can I say, you leave me speechless." . . . His favorite pastime is playing basketball . . . Bill's pet peeve is people who think that they are better than they are . . . Gym is his favorite subject . . . He's studying to be a machinist.

THOMAS DOYLE
Tom
Football 3 . . . "What a play!" Tom's favorite pastime is playing basketball at the gym . . . His pet peeve is people who don't like any sport at all.

FRANCIS DRISCOLL
Ox
Basketball 1, 2, 3; Football 2; Cross Country 1, 2 . . . "What do you say" . . . Ox's pet peeve is walking from the first floor to the third floor . . . His future plans are to go to college.

KARYN DUFFY
Duff
Girls Club 1; Tri-Hi-Y 3 . . . Duff's favorite saying is "No sire." . . . Her favorite pastime is going out with a favorite some one . . . Her pet peeve is boys who think they are nice . . . Her future plans are to become a secretary.

RICHARD DUNHAM
Duck
Basketball 1, 2; Baseball 1, 3; Cross Country 2, 3 . . . His favorite saying is "You know it." . . . His pet peeve is second lunch.

RAYMOND DUNN
Ray
Cross Country 1, 2, 3; Winter Track 1, 3; Science Club 2, 3; Glee Club 2, 3; Chapel Choir 2; *Goldenrod* Literary Staff 3 . . . "What are you, stupid?" . . . Ray likes to spend his time skating and skiing . . . His pet peeve—people who ask foolish questions.

DANIEL DURANTE
Dan
Cross Country 3; Winter Track 3; Rifle Team 3 . . . Dan's favorite pastime is hunting . . . He would like to go into the service . . . Known to be quiet, but thoughtful.

JOAN LESLIE DURGIN
Joanie
Tri-Hi-Y 3 . . . "Oh no!" . . . Joanie's favorite pastime is drawing "mad" pictures . . . Her pet peeve is being ordered . . . Her future plans are to become an IBM operator.

PAUL DWYRE
"Oh nuts!" . . . Paul is known for being shy . . . His pet peeve is people who are late for appointments . . . He likes skating or bowling . . . Would like to own a stock Corvette . . . Plans to make a career of the Navy . . . World civilization is his favorite subject.

MAURICE EATON
Moe
His course of study at Quincy Trade School was in the field of electronics . . . Moe enjoys fishing . . . Algebra is his favorite subject . . . His pet peeve is a crowded cafeteria . . . His suppressed desire is to go to college . . . He plans to join the service.

Will it hurt?

MARTHA EDMUNDS
Marth
Student Council 3; Future Homemakers 2, 3; Page and Stage 1, 3; Tri-Hi-Y 2, 3; G.A.A. 1; Glee Club 1 . . . "Hi-ya kid" . . . Marth's favorite pastimes are dating and parties . . . Her pet peeve is boys who play the role.

HELEN EGAN

Pony Express 2; Future Homemakers 2; Chorus 2; D.E.C.A. Club 2 . . . Helen's favorite saying is "I'm tired." . . . She enjoys going to the movies . . . Her pet peeve is conceited people.

SUSAN EGAN
Su-Su
Future Nurses (Treas.) 2, (Pres.) 3; G.A.A. 1, 2, 3; Tri-Hi-Y 2, 3; Health Service 2, 3 . . . "Beautiful!" . . . Her favorite pastime is making jewelry . . . Her pet peeve is crowded lunches.

HELEN ELIAS
Mumpsie
Tri-Hi-Y 2; G.A.A. 1; Girls Club 1 . . . "For goodness sake" . . . Helen likes to collect stuffed animals and dolls . . . Her pet peeve is a tall someone with red hair . . . She would like to become an IBM operator.

SANDRA ELLIS
Sandy
Chorus 1; Pep Club 3 . . . "I don't know." . . . Her favorite pastimes are eating, going to the movies, and dancing . . . Her pet peeve is people who are snobs.

ALBERT EMERY
Al
Key Club 1 . . . Al's favorite saying is "just you wait" . . . His favorite pastime is roller skating . . . His pet peeve is old men with brand new cars . . . Al's future plans are to become a doctor or dentist.

PAUL EOVACIOUS

Track 1 . . . Paul's favorite saying is "Like no!" . . . He enjoys bowling . . . His suppressed desire is to inherit a million dollars.

RICHARD ERNA
Rich
"Honor bright" . . . Enjoys skating, and going out with Janet . . . His pet peeve is spelling . . . He plans to enter the service after graduation and hopes to some day be a cabinet maker . . . Attended Trade . . . Shop is his favorite subject.

BARBARA ESTERBROOK
Barbie
Barbie's favorite saying is "What a riot!" . . . She enjoys going to Richard's Drive-in . . . Her pet peeve is homework . . . Says she has a habit of constantly fixing her hair.

ALEXANDER FARQUHARSON
Sandy
Band 1, 2, 3 . . . Sandy's pet peeve is girls who know everything . . . He hopes to go to college in the future . . . His favorite pastime is resting.

RICHARD E. FARRAND
Red
Basketball 2 . . . Elected the general course . . . His pet peeve is girls in public with their hair in rollers . . . His suppressed desire is to graduate with high honors . . . Plans to join the Navy after graduating . . . Favorite subject—L.A. in room 63.

JOHN L. FARRELL
Farrell
"You are wrong!" . . . Enjoys reading books on the stock market . . . His favorite subject is math.

JOANNE L. FASCI
Jo
Glee Club 1; Chapel Choir 2, 3; G.A.A. 1, 3; *Pony Express* 1, 2; National Honor Society 2, 3; Pep Club 2, 3 . . . "Gads!" . . . Jo's favorite pastime is going out with a certain someone . . . Her pet peeve is two-timing boys.

Concentration

JAMES FELCI
Jim
"What are you, some kind of a nut!" . . . Eating is his favorite pastime . . . His secret ambition is to own the *Ledger* . . . Dislikes people who brag about their cars . . . P.D. is his best class . . . Wants to attend Northeastern University.

GERALD FELLOWS
Jez
Jez's pet peeve is stuck-up girls . . . His suppressed desire is to get on the honor roll . . . His special character trait is that he is quiet . . . He would like to go to the Maritime Academy in the year following graduation.

MILDRED FERRARO
Milly
Tri-Hi-Y 3; Chorus 2, 3; Glee Club 3 . . . "Hello lover" . . . Hopes to be a beautician . . . Would love to live in California . . . Noted for her 1959 Catalina convertible . . . Dislikes know-it-all boys.

MARJORIE FIELD
Margie
Margie's favorite saying is "You must be kidding" . . . Her favorite pastimes are bowling and roller skating . . . Her pet peeve is people who always have their nose in the air . . . She's talkative.

WILLIAM FIELDING
Billy
Tennis Team 1, 2, 3 . . . "Take off, will you?" . . . His favorite pastime is bowling . . . His pet peeves are wise guys and tough guys . . . His suppressed desire is to go to college . . . He enjoys his electronic theory class the most . . . He wants to be an electrical engineer.

EDWARD FORD
Ed
Ed's favorite saying is "What are you—some kind of nut?" . . . His favorite pastime is going out nights . . . His future plans are to get a job.

PAMELA JEAN FORDE
Pam
Newswriters' Club 1, 2, 3 (Pres. 2); Debating 1, 2, 3; Scholarship Club 1, 2; Writers Work Shop 1, 2 (Pres.) 3; National Honor Society 2, 3; *Pony Express* 1, 2; *Goldenrod* 3 . . . "Oh for Pete's sake!"

LINDA FORSMAN
Linda's favorite saying is "We're late again!" . . . Her favorite pastime is being with "him" . . . Her pet peeve is people who talk too much . . . Her future plans are to become a secretary.

ALAN FRANCHUK
Dramatics Club 1, 2, 3; Key Club 1, 2, 3 (Pres. 3); French Club 2, 3 . . . Alan's pet peeves are loud people and people who "put it on." . . . His future plans are to go to college.

JEANNE FRANKLIN
Jeannie
National Honor Society 3; Chorus 3 . . . "Jeepers crow!" . . . Jeannie's favorite hobbies are stamp collection and photography . . . Her pet peeve is a messy room . . . Her future plans are to become a stenographer.

Faithful rooters

JOSEPH FRATOLILLO
Chunk
"Go fry." . . . He likes to spend his free time playing cards . . . His suppressed desire is to go to Las Vegas . . . He is known for his good sense of humor . . . While at Quincy Trade School he studied auto mechanics. Problems of Democracy is his favorite subject.

BRENDA FRAZIER
Bren
G.A.A. 1, 2; Girls Club 2, 3; Pep Club 1; Tri-Hi-Y 2 . . . "Ya kiddin' me!" . . . Always talking on and off the telephone . . . Hates boys who make a big deal about clothes . . . Secretly wants to become a millionaire . . . Bren's taking the business course . . . Likes shorthand. Plans to attend business school.

MARY FRAZIER
Mary
Glee Club 1; Pep Club 1 . . . "Are you some kind of nut?" . . . Loves listening to Sinatra and Mathis. Mary's known for being late . . . Likes lunch and studies, hates doing her homework . . . She secretly desires to own her own car . . . Mary is taking the business course, hopes to work a while, then marry.

CAROLE FREDRICKSON
Bonnie
Chorus 1; Pep Club 1 . . . "Oh no!" . . . Bonnie likes eating and fooling around . . . Her pet peeve is conceited people . . . She has a suppressed desire to achieve success . . . She is taking the business course . . . Loves English . . . Plans to be a secretary.

SHARON LEE FREDRICKSON
Sharon

Chorus 1, 2 . . . Sharon loves to drive around . . . Her pet peeve is people who know-it-all . . . She is taking the business course at Quincy High . . . Her favorite subject is typing . . . She plans to become a secretary in the future. Sharon has a suppressed desire to travel.

RALPH FREEMAN

Soccer, Captain 2, 3; *Goldenrod* Business Staff 3 . . . "Imagine that" . . . Ralph's taking the college course . . . His favorite subject—physics . . . Girls that smoke are his pet peeve . . . Secretly desires to be rich . . . Likes sailing and camping . . . Wants to be a meteorologist.

EVELYN FRENO
Ev

Tri-Hi-Y 2 . . . "Where is he?" . . . Ev's pet peeve is boys who cheat . . . Loves to eat . . . Her favorite pastime—going out with Jimmy . . . Suppressed desire is to marry a millionaire . . . Ev's taking the business course at Q.H.S. . . . She plans to become a hair stylist.

JAMES FRYE
Jim

Cross Country 1; Spring Track 2; Winter Track 1; Rifle Team 1 . . . "Good Lord!" . . . Jim likes to go hunting . . . Dislikes noise . . . His pet peeve is noisy people . . . Favorite subject—Biology . . . He plans to move to the Midwest after his enlistment expires.

A pair of queens

BEVERLY FUNICELLA
Bev

Tri-Hi-Y 2; Girls Club 2; Chorus 1, 2, 3; National Honor Society 2, 3; Pep Club 1. . . "Are you serious!" . . . Bev's always talking and eating . . . Her pet peeve is boys who drink . . . Secretly wants to marry a millionaire . . . She likes shorthand and typing . . . Plans to attend Chandler's School of Business.

RONALD GACICIA
Duck

Track 1; Winter Track 1; Football 1; Page and Stage 3 . . . "My jaws are locked" . . . His pet peeve is girls who drink . . . Secretly wants to become a rich playboy . . . Loves to eat spaghetti and veal cutlets . . . Enjoys going to dances . . . Taking college course . . . Favorite subject is geometry . . . Plans to go to college.

RICHARD A. GAGNON
Dick

"I don't want to hear it, it is not a big thing!" . . . His favorite pastime is keeping track of his stocks . . . He is known for being generally in a good mood . . . Dick's pet peeve is high school cliques . . . He would like to graduate and get away from it all.

JAMES GALEAZZO

Jim's favorite pastime is listening to jazz . . . His hobby—photography . . . People who like rock and roll are his pet peeve . . . "Drop dead" . . . He's taking the general course . . . Chemistry is the subject he likes best . . . After graduation, he wants to become a naval photographer.

WILLIAM GARDNER
Bill

Spring Track 1, 3; Winter Track 3 . . . "Get off my back!" . . . Bill's taking the general course . . . Hates cliques and conceited girls . . . Suppressed desire is to own a '62 Corvette . . . He is known for his wavy blond hair . . . After high school, he plans to join the Marines and go to Japan.

DOLORES GAUTHIER
Dolly

Chorus 2, 3 . . . "Big joke" . . . Sewing and cooking are her favorite subjects . . . Her pet peeve—boys who are never on time . . . She likes to spend her free time with Tom . . . Future plans include marriage.

FRANCES GAZIANO
Gina

Chorus 1, 2, 3 . . . "Oh yeah, sure" . . . Likes to sing-off key . . . Enjoys cooking, babysitting, bowling, going to the movies . . . Her pet peeve—conceited people . . . Secretly wants to be a success in life . . . She's taking the business course . . . Plans to be an I.B.M. operator.

RICHARD GENEREAU
Red

Library Staff 1, 2, 3; Chorus 3; Key Club 3 . . . "How about that?" . . . He is taking the college course . . . Favorite subject—modern European history . . . Enjoys photography and going out . . . Pet peeve—conceited girls . . . Would like to get lost on a desert island with "her" . . . Plans a career in naval aviation.

JOSEPH GILL
Joe

Joe is taking the course in sheet metal work at the Trade School . . . His suppressed desire is to own his own sheet metal shop . . . He likes to spend a lot of time drawing animated cartoons.

MARLENE GILLIS
Gilly

Chorus 3; *Pony Express* 3; Girls Club 3 . . . "What a riot" . . . Enjoys baton twirling and going to *The Surf* . . . Her pet peeves are cliques, troublemakers, and show-offs . . . Suppressed desire is to own a Chevy convertible . . . Favorite subjects are English and typing . . . Plans to be a hairdresser.

What do you think?

JOANNE GIORGI
George

Future Nurses Club 1, 2, 3; Spanish Club 2 . . . "You bet your boots" . . . Known for her smile . . . Likes talking . . . Her pet peeves are cliques, people who laugh at other people . . . Suppressed desire is to fly a jet . . . Plans to marry a jet mechanic . . . Favorite subjects are biology and chemistry.

THOMAS GLENCROSS
Tom

"Well I'll be" . . . Tom's taking the general course . . . Enjoys eating clams at Al's . . . His pet peeve—girls who have too many secrets . . . Likes his studies in 208 . . . Suppressed desire is to travel . . . He plans to enlist after graduation.

SUSAN GOLOB
Sue

Baton Squad 2, 3; French Club 2, 3; Glee Club 1, 2, 3; G.A.A. 3 . . . "You're out of it" . . . Known by her chewing gum and short skirts . . . Likes studies with Mr. Clark . . . Suppressed desire is to scream in detention . . . Enjoys eating clams and pizza with certain someone . . . Plans to teach dancing.

VIRGINIA GOULD
Ginny

"You're kidding!" . . . Her favorite pastimes are bowling and going to drive-in movies . . . Her pet peeve is conceited people . . . Ginny's taking the business course . . . Cooking is her favorite subject . . . Plans to be an office worker after high school.

Who skipped?

CAROL GRAY

Baton Squad 2, 3; Future Teachers' 1, 2, 3; Tri-Hi-Y 2, 3; Scholarship Club 1, 2; National Honor Society 2, 3; French Club 3 . . . "Too bad" . . . Pet peeve—most TV commercials . . . Enjoys bowling and dancing . . . Suppressed desire is to be a world traveler . . . Favorite subject is French . . . Plans to be an elementary school teacher.

ANNE GRENIER

Annie

Chorus 1; *Goldenrod* 3 . . . "I know" . . . Favorite pastime—playing her piano . . . Hypocrites are her pet peeve . . . Suppressed desire is to own a Triumph Tr-3 . . . Known for her short-stepping walk . . . Annie's taking the business course . . . She plans to become a switchboard receptionist.

PAUL GRETSKY

Gret

Key Club 1, 2, 3; Band 1; Newswriters' Club 3 . . . His pet peeve—girls who smoke . . . Favorite pastime is weightlifting . . . Suppressed desire—to own his own car . . . Taking the college course . . . wants to attend University of Texas and major in German and Spanish.

CHARLES GRIFFIN

Buddy

Taking the general course . . . His favorite subject is math . . . Enjoys working around cars . . . Suppressed desire is to become a pilot . . . His pet peeve—one detention . . . After graduation, he plans to join the service.

JEANNE GUARCELLO

Jeannie

G.A.A. 1; Page and Stage 1; Girls Club 2; Pep Club 3; *Pony Express* 3; Tri-Hi-Y 2, 3 . . . "I don't believe it" . . . Jeannie's taking the business course . . . Her favorite subject is history . . . Suppressed desire is to become the First Lady . . . Plans to attend business school after graduation.

KAREN GUARNIERE

G.A.A. 2, 3; Pep Club 1; Chorus 2; *Goldenrod* 3; Page and Stage 2; Art Club 2, 3 (Pres.); Tri-Hi-Y 2, 3 . . . "Oh good." . . . Pet peeve—people talking on the phone . . . Suppressed desire is to go out with (?) . . . Known for a quick temper . . . Favorite subject—art . . . Plans to be a commercial artist.

GAYE GURNEY

Gaye

G.A.A. 2, 3; Future Nurses' Club 1, 2, 3; Pep Club 3; Spanish Club 2; *Pony Express* 3; Tri-Hi-Y 2, 3 (Chaplain 2) . . . Enjoys driving, sports, and Pete . . . Pet peeve—the clique and Q.H.S. dances . . . "I'll say" . . . Loves food . . . Favorite subject—chemistry . . . Plans to enter Pete Bent Brigham School of Nursing.

MICHAEL HAILEY

Mike

Cross Country 1 . . . Mike is undecided about the future . . . Mike's suppressed desire is to start another Civil War and win it . . . He likes to spend a lot of time bowling.

DAVID HALLISEY

Dave

"You snipe" . . . His hobby is swimming . . . Pet peeve—conceited people . . . Likes lively debates . . . Attended Trade School . . . Hopes to be a sheet metal worker . . . Algebra is his favorite subject.

JEANETTE HALTER
Jeanie

G.A.A. 2, 3; Art Club 2, 3; *Pony Express* 3; Pep Club 1, 2, 3; Girls Club 2, 3; Tri-Hi-Y 2, 3 . . . Known for her 4'11½" height . . . Suppressed desire—to reach 5' and to become a fashion designer . . . Pet peeve—being mistaken for being younger . . . Enjoys dancing, eating . . . Wants to attend art school.

RUTH ANNE HAMILTON
Ruthie

"Are you for real?" . . . Is never on time . . . Enjoys dancing and sleeping . . . Pet peeve—boys who drink . . . Suppressed desire is to run the school for a day . . . Ruth's taking the business course . . . Plans to attend business school . . . Her favorite subject—Mr. Fletcher's history class.

DONNA HANSON
Donna

Page and Stage 2, 3; Cafeteria Training 3 . . . "That's life" . . . Favorite pastime—listening to Math-is . . . Pet peeve—doing homework . . . Donna's known for being late for class . . . She's taking the business course . . . Plans to be an office worker.

ARNOLD HARRIS
Arnie

Enjoys going to stock car races . . . His favorite saying is "Make it!" . . . Arnie enjoys seeing the high school girls . . . In the future he hopes to be an insurance appraiser . . . His favorite subject is Shop.

JOHN HARTE

Known for coming in just before the 8:30 bell . . . Favorite pastime—working on cars . . . His pet peeve is staying after school . . . Suppressed desire is to own a new car . . . He's taking the general course . . . Favorite subject—math . . . Plans to join the Air Force after graduation.

ANNALEE HASCALL
Hasc

Pony Express 2, 3; G.A.A. 1, 2, 3; Girls Club 2, 3; Tri-Hi-Y 2, 3; French Club (Sec.) 2; Future Nurses 3; Page and Stage 2, 3 . . . Annalee loves the color red and hopes to own a red car . . . She wants to become a nurse . . . Her favorite subject is P.D.

JANICE HASKELL
Jan

G.A.A. 3; Pep Club 1, 2; Girls Club 2 . . . Janice's favorite pastime is "working" or buying new clothes . . . Janice's pet peeve is boys that won't hold doors open . . . She dislikes people that "play the the role." . . . Her favorite subject is P.D.

ROY HAUTALA

Roy took the general course in high school, but he has no definite plans for the future . . . His favorite saying is "I don't know." . . . In his free time he enjoys horseback riding . . . His favorite subject is physics.

ROBERTA HAYDEN
Bobbie

Pony Express (Circulation Dept.) 2, 3; Chorus 2, 3 . . . Bobbie enjoys beach parties and letter writing . . . She hopes to marry in the near future . . . Her favorite subject is typing . . . Bobbie's favorite saying is "You must be kidding."

Let's get together

KENNETH HAYS
Ken

Ken's favorite saying is "That's if you're lucky." . . . He enjoys mathematics and hopes to become an engineer . . . His pet peeve is women drivers . . . His hobby is working . . . His secret ambition is to live dangerously, but . . .

STEPHEN HAYWARD
Steve

Steve is fascinated by model cars and likes to spend his spare time building them . . . His favorite subject is mathematics . . . Favorite saying is "There's the bell." . . . He took the commercial course . . . After graduation he intends to find a job.

DANIEL HAZELTON
Dan

Dan's favorite subject is gym . . . He enjoys playing basketball and football . . . After graduation Dan intends to join the Marine Corps . . . He's always saying "No kidding."

CAROL HENNESSEY
Smiley

Chorus 1, 2, 3; *Pony Express* 2 . . . Carol's secret ambition is to meet President Kennedy . . . She enjoys spending her free time at parties and football games . . . Her favorite saying is "It's fattening." . . . Carol's pet peeve is two-faced people.

Oh, stop!

PATRICIA HOFFMAN
Pat

Pat likes to spend her leisure time bowling and attending football games . . . She hopes to be a secretary . . . Her favorite subject is earth science . . . Her pet peeve is conceited people . . . "I don't know."

NORMAN HOLLER
Beach boy

Key Club 1; French Club (Vice Pres.) 2; Page and Stage 2, 3 . . . His favorite pastime is swimming . . . After graduation Norman hopes to join the Navy and take up meteorology . . . His favorite subject is drivers education . . . He hopes to someday visit Hawaii and the South Seas.

ALEXIS HORKUN
Ex-Lax (Axel)

Girls Basketball 1; Girls Club 1; Baton Squad 2; Future Homemakers 2 (Vice Pres.) 3; *Pony* 3 . . . She likes to spend her spare time either painting, drawing, or eating . . . Her secret ambition is to go to Hawaii on her honeymoon . . . She plans to work in an office.

JOHN HORRIGAN

Band 1, 2, 3 . . . His favorite pastime is playing the drums . . . His suppressed desire is to play a gig with Dizzy Gillespie . . . His favorite subject is music . . . He hopes to become a musician . . . His favorite saying is "Let's go to storyville tonight."

ROGER HOWES

Page and Stage 1 (Pres.) 2, 3; Track 1; Art Club 3 . . . His pet peeve is people who keep to themselves . . . His favorite pastime is attending parties . . . He intends to join the Navy and make a career of it . . . He is always saying "I give up. What?"

JAMES HUTCHINSON
Hutch

Key Club I . . . After graduation he hopes to attend Fore River Apprenticeship School . . . His suppressed desire is to be liked by everyone . . . His pet peeves are girls who show off, and people that are never on time.

JOSEPH IACOBUCCI
Joe

Soccer 1, 2, 3 . . . His favorite pastimes are dating and traveling . . . His pet peeve is conceited people . . . Joe's favorite subjects are mathematics and mechanical drawing . . . He hopes to be a building contractor.

SANDRA JACKSON
Sandi

Chorus 1, 2, 3 . . . "What are you, some kind of a nut or something?" . . . Likes riding in Al's M.G. . . . Pet peeve—people who are always late . . . Wants to travel . . . Is always talking . . . Plans to get married . . . Likes her studies in 208.

MARY JELLOW
Puddin'

Pep Club 1, 2, 3; G.A.A. 2, 3; Future Homemakers 1, 2, 3; Girls Club 2, 3; Tri-Hi-Y 3 . . . Mary is planning to become a beautician . . . Her suppressed desire is to model in Paris . . . Her favorite pastime is spending money.

GEORGE JENSEN

Band 1, 2, 3 . . . George particularly enjoys driving . . . His ambition is to work in an electronics firm . . . His secret ambition is to modify the Buick . . . His pet peeve is girls that are loud.

All together now, 1-2-3

JOHN JOHNSON
Swede

Hockey 1, 2 . . . His hobby is counting pennies . . . His favorite subject is mathematics . . . After graduation he intends to join the service . . . His suppressed desire is to become a banker.

J. KENNETH JOHNSON
Ken

Ken's favorite pastime is eating . . . His favorite saying is "Who, me?" . . . He likes boats . . . He took the general course in high school and has no definite plans for the future.

JUDITH JOHNSON
Judy

Cheerleading 2; Pep Club 1; Chorus 1, 2 . . . Judy's pet peeve is conceited people . . . Her favorite subject is typing . . . Judy is known for her blonde hair . . . After graduation she hopes to marry.

LORRAINE JOHNSON
Lorrie

Tri-Hi-Y 2, 3; Girls Club 2, 3; Pep Club 3; *Pony* 3 . . . Lorraine hopes to go to a secretarial school . . . Her favorite subject is typing . . . Her pet peeve is conceited people . . . She enjoys listening to the radio and driving her car.

PAUL JOHNSON

Chorus 1, 2; French Club (Pres.) 2; Debating Club 1 . . . His pet peeve is girls who chew gum constantly . . . His suppressed desire is to break the sound barrier over Q.H.S. . . . His favorite subject is aeronautics . . . Hopes to attend college and then to be an Air Force navigator.

SANDRA JOHNSON
Sandy

Radio Club 1; Scholarship Club 1, 2, 3; Page and Stage 2; Spanish Club (Pres.) 3; Tri-Hi-Y 2, 3; National Honor Society 2, 3 . . . Her favorite pastime is bowling . . . Sandy's pet peeve is conceited people . . . She is known for her red hair . . . She wants to own a convertible.

SHARON JONES

F.T.A. 1, 2 (Pres.) 3; Library Staff 1 (Sec.) 2, (Pres.) 3; *Goldenrod* Literary Staff 3; G.A.A. 2; Tri-Hi-Y 2 (Sec.) 3; Page and Stage 2; National Honor Society 2, 3 . . . Likes to spend her spare time bowling . . . She hopes to become a teacher . . . Sharon's secret ambition is to go parachute jumping.

JERRILYN JOYCE
Jerri

G.A.A. 2, 3; Writers Workshop 2; Future Nurses 3; Page and Stage 3; Chorus 3 . . . Enjoys swimming and dancing . . . Her pet peeve is conceited people . . . Wants a new convertible, someday . . . After graduation wants to attend either modeling, hairdressing or secretarial school.

GEORGE KALIL

George has very good taste in clothing, and his favorite pastime is buying clothes . . . George's suppressed desire is to be marooned on an island with a harem . . . His pet peeve is girls who can look him in the eye . . . After graduation George hopes to go to college and major in engineering.

The mad dash

PAUL KARHU
Cal

Spanish Club 2, 3; National Honor Society 2, 3; *Goldenrod* Literary Staff 2, 3 . . . Paul's favorite subject is mathematics . . . Hopes to become an electrical engineer . . . His favorite saying is "Wha' cha trying' to prove?" . . . Favorite pastime is making money.

EDWARD KEITH
Ted

Ted's suppressed desire is to spend a six month vacation in the South Seas . . . He hopes to have a job that will take him around the world . . . He likes to spend his free time either swimming or working on his car . . . His pet peeve is being broke.

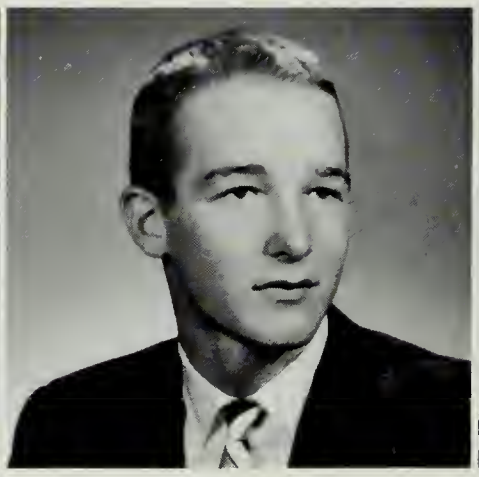

BRIAN J. KELLEY
Kel

Brian likes to spend his free time with his friends . . . His pet peeve is first lunch, especially the group of sophomores . . . His favorite subject is Problems of Democracy . . . After graduation he plans to enter the Navy for two years.

GERRIE KENNEDY

Girls Club 2, 3; Tri-Hi-Y 3; Chorus 3 . . . Gerrie's pet peeve is people who are always late . . . Her secret ambition is to own her dream car . . . Earth science is Gerrie's favorite subject . . . She hopes to become a hairdresser.

THOMAS KENNEY
T.K.

Track 1, 2; Cross-Country 1; Chorus 1 . . . His favorite pastime is driving his little green bug (car) . . . His favorite subject is chemistry . . . His pet peeve is girls who smoke . . . His favorite saying is "Where's the party?" . . . He plans to attend a business school.

CATHERINE KENNY
Cathy

Pep Club 2; Tri-Hi-Y 2, 3; Girls Club 2, 3; Page and Stage 2, 3; Chorus 3 . . . Her pet peeve is boys with tempers . . . Her secret ambition is to live in California . . . Cathy's favorite subject is sewing . . . After graduation she plans to attend a school of modeling and designing.

HAROLD KIBITZ
Sandy

Sandy's favorite pastime is playing hockey . . . His pet peeve is running out of gas . . . He hopes to retire at an early age . . . His favorite saying is "I can see the headlines now!" . . . Favorite subject is English . . . Hopes to become an automotive engineer.

LOIS KJELLANDER

G.A.A. 1; Future Nurses Club 1, 2, 3; Pep Club 1; Baton Squad 1, 2, 3; Tri-Hi-Y 2, 3; Page and Stage 1 . . . She likes to spend her free time driving . . . Her suppressed desire is to buy a white Cadillac convertible . . . Her favorite subject is cooking in dietetics . . . Plans to become a nurse.

9,998 - 9,999

ROBERT KOLSON
Bob

Football 3 . . . Secret ambition is to see Quincy beat Brockton . . . He likes to spend his free time with a 5'3" blue-eyed blonde . . . His pet peeve is girls who drink . . . His favorite saying is "See ya later." . . . Bob has no definite plans for the future and took the general course.

BARBARA KOREY
Barb

Pep Club 1, 2, 3; Girls Club 2, 3 . . . Barbara's pet peeve is conceited boys . . . Her favorite pastime is driving a 1958 Plymouth . . . Her favorite subject is shorthand . . . Secret ambition is to see Quincy beat Brockton . . . She's known for her constant smile.

GEORGE KOREY
George

"That's what you think" . . . Studied auto mechanics . . . His favorite pastime is working on a '41 car . . . Secret ambition is to own a "bike" . . . Plans to be a mechanic . . . Likes science . . . His pet peeve is a certain someone.

MILDRED KOSLOWSKI
Milly

D.E.C.A. Club 3; Future Homemakers Club 1, 2, 3 . . . Known for her nice clothes and her unusual hairdos . . . Has bright smile for everyone.

LINDA KRASINSKI
Lin

Cheering 2, 3; G.A.A. 1; Glee Club 1; Library Staff 1; Tri-Hi-Y 2, 3 . . . Lin likes to spend her free time swimming in the summer and trying to ski in the winter . . . Her pet peeve is people who tell her what to do as she's about to do it . . . Art is her favorite subject.

BARBARA KRISTIAN
Barby

G.A.A. 2; Basketball 2; Pep Club 1, 2, 3; Glee Club 1; Nominating Committee 2; Girls Club 1, 2, 3; Chorus 1, 2, 3; Tri-Hi-Y 2, 3 . . . Her pet peeve is people that think they're great . . . English is her favorite subject . . . She hopes to attend Chandler Secretarial School.

GERALDINE KUSSER
Geri

Pep Club 1; Tennis Club 1; Future Nurses Club 2 . . . Her pet peeve is kids that drink . . . She took the general course . . . After graduation Geri hopes to become a nurse in the Army . . . Studies in 208 on Mondays and Fridays are her favorite subjects in school.

RONALD LaBONTE
Ronnie

Took up TV in Quincy Trade School . . . Spends his free time working on televisions.

JIM LACOSTE

Goldenrod Business Staff 3 . . . He enjoys sailing, dancing, and playing pool . . . His secret ambition is to go to Alaska . . . Jim is known for his many vests . . . During his senior year, Jim elected the general course . . . After graduation Jim hopes to go into the U.S. Coast Guard.

FRANCIS LANDERS
Frank

Frank enjoys weight lifting . . . His pet peeve is boys who wait on girls hand and foot . . . His secret ambition is to have an easy job with high pay . . . He has no definite plans for the future . . . He took the general course.

WILLIAM LANDRY
Bill

Football 1, 2; Hockey 1, 2, 3 . . . His favorite pastime is riding his Vespa motor scooter . . . His pet peeve is crazy women drivers . . . Bill's secret ambition is to own a motorcycle . . . Gym is his favorite subject . . . After graduation he intends to join the Marine Corps.

JOANNE LANGDON
Jo

Pep Club 1, 2, 3; Girls Club 2, 3 . . . Jo's favorite pastime is driving cars . . . Her pet peeve is conceited boys . . . Shorthand is her favorite subject . . . Jo would like to see Quincy win all the football games for one season . . . Favorite saying is "Ya, sure!"

CAROLYN LANGE
Carole

Carole's favorite pastime is driving a 1956 Ford . . . Her pet peeve is boys who love to work on cars . . . "Good grief" . . . Carole enjoys guidance best of all her subjects.

Hitting the books

WILLIAM LANGE
Willie

Willie can usually be found at a bowling alley during his leisure time . . . He hopes to become a millionaire, someday . . . English, with a certain male teacher, is his favorite subject in school . . . His favorite saying is "Cut it out."

This is a . . .

JEANETTE LAROSA
Jeanie
Glee Club 3 . . . Jeanie's pet peeve is boys who are the classroom clowns . . . Her favorite saying is "Yaklet" . . . She has natural curls, for which she is thankful . . . English is her favorite subject . . . She hopes to become a secretary after graduation.

DAVID LAURETTO
Larado
Basketball 2 . . . "My dog has fleas" . . . He likes to spend his time playing basketball, flying model planes, and being with girls . . . His pet peeve is bashful girls . . . He loves to sleep . . . Hopes to be a pattern maker . . . Will join the Air Force soon.

NOREEN LAURIA
Li'l one
Pep Club 1, 2, 3; Chorus 1; Glee Club 1 . . . Her pet peeve is homework . . . Noreen's secret ambition is to have her own car . . . "Oh ya, sure, okay." . . . Noreen took the commercial course . . . Hopes to get married after graduation.

PAULA LEAL
Pep Club 2 . . . "Oh, no!" is her favorite saying . . . Paula likes dancing and spends as much time as possible doing this . . . She hopes to be a dancing teacher . . . People who are impossible to make friends with is her pet peeve . . . Wants to marry a millionaire.

SANDRA LEAVITT
Peanuts
Pep Club 1; Girls Club 1; Tri-Hi-Y 2 . . . "What do you say kid?" . . . Her pet peeve is boys who are always late . . . Sandra hopes to someday go to California . . . While at Quincy she elected the business course . . . Clerical Office Practice is her favorite subject.

SANDRA LEMAY
Sandy
G.A.A. 3; Page and Stage 2, 3; Tri-Hi-Y 2, 3 . . . Sandy's favorite saying is "Buzz-off" . . . Her suppressed desire is to throw a party in the auditorium . . . English is her favorite subject . . . Her future plans include going into dramatics.

CARMELLA LEONE
Millie
Pep Club 1; Page and Stage 1; Future Nurses 1; Chorus 2 . . . She dislikes people who think they're "tops" . . . C.O.P. is her favorite subject . . . "What a panic." is her favorite saying . . . Secret ambition is to go to Hawaii . . . Plans to be a secretary.

DONALD LEVANGIE
Don
Don took the college course . . . His pet peeve is girls who smoke . . . Chemistry is his favorite subject . . . Wants to own a hot rod . . . He would like to attend the Maritime Academy after graduation . . . He likes to spend his free time with his girl friend.

KAREN LEVINSON
Pep Club 1; Spanish Club 1, 2; *Pony Express* 1, 2; Chorus 1, 2; Glee Club 1; Tri-Hi-Y 2, 3 . . . Her pet peeve is getting mysterious phone calls . . . Karen's secret ambition is to own a 1959 red Bonneville convertible . . . She likes to go for rides on weekends . . . Hopes to be a dental hygienist.

BERNARD L'HOTE
Bernie
Bernie took up sheet metal work and wants to be a sheet metal mechanic after graduation . . . His pet peeve is girls who are stuck up . . . His suppressed desire is to race cars . . . He likes to work on his car.

THOMAS LIBBY
Spring head
Tom's favorite pastime is bowling . . . He dislikes people who are always making excuses . . . His secret ambition is to fly a plane . . . English is his favorite subject . . . After graduation he plans to become a policeman.

PAMELA LINDGREN
Pam
Pam's favorite pastime is listening to Johnny Mathis records . . . "That's beside the point" is her favorite saying . . . Suppressed desire is to keep going when she is on her way to the Coddington for guidance . . . Her favorite subject is art . . . Pam wants to be a hairdresser.

ARNOLD J. LISCOMBE
Arnie
Baseball 1, 2, 3; Football 2, 3; Winter Track 3 . . . Sports are his favorite activities . . . His suppressed desire is to parachute off the Empire State Building . . . Chemistry is his favorite subject . . . His pet peeve is hard luck cases . . . Wants to be a linotypist.

"I wonder if he'll like it"

KATHLEEN LITTLE
Kathy
Chorus 1; Future Homemakers 1; Future Nurses 3 . . . Kathy's favorite pastimes are swimming, dancing, and boating . . . Her pet peeves are cliques and boys who drink . . . English is her favorite subject . . . After graduating Kathy intends to be a hairdresser.

MARSHA LITTLEWOOD
Cheerleading (Head) 2, 3; Tri-Hi-Y 2, 3; G.A.A. 1, 2, 3; Girls Club 2, 3; Page and Stage 1, 2, 3 . . . Marsha likes to spend her spare time either dancing, sewing, or being with Ozzie . . . She took the college course . . . Her future plans include going to a secretarial school.

RICHARD LOMBARDI
Dick
His favorite sport is football . . . He enjoys working on cars . . . He is known for blushing easily . . . He dislikes oral book reports . . . His suppressed desire is to graduate . . . Enjoys listening to popular jazz. . . . "Just resting!"

JANICE LOTTI
Jan
Jan took the commercial course . . . Her pet peeve is people who think they are better than anyone else . . . She likes to spend her free time with her boyfriend from the Trade School . . . Dr. Education is her favorite subject . . . Jan says she's always eating.

LESLIE LOUD
Les
Chorus 1, 2, 3; Glee Club 1, 2, 3; Page and Stage 1; French Club 2 . . . Leslie enjoys swimming and dancing . . . Her secret ambition is to be a musical comedy dancer . . . She is going to continue studying dancing . . . She dislikes people who show off . . . Math is her favorite subject.

C. MICHAEL LUNDIN
Mike
Football 1, 2, 3 . . . Mike thinks that there are too many people at first lunch and lists this as his pet peeve . . . His secret desire is to have a new Corvette every year . . . Mike took the college course and hopes to go to college . . . German is his favorite subject.

PATRICIA LYNCH
Pat
G.A.A. 1, 2, 3; Chorus 2; Page and Stage 3; Nurses Club 3; Girls Club 2, 3; Tri-Hi-Y (Pres.) 2, 3 . . . Her favorite saying is "Peel me a grape!! . . . Pat loves to eat . . . A nose with a smile . . . Swinging on a vine through the corridors is her suppressed desire . . . Pat hopes to be a nurse.

PAUL LYNCH
Lynchie
Paul is studying the course in auto mechanics . . . His favorite subjects are math and automotive science . . . His pet peeve is shaving . . . He hopes to own his own business in the future.

MARIANNE LYONS
Nan
Tennis 1; Basketball 1; Badminton 1; Latin Club 1; Tri-Hi-Y 1; *Pony Express* 2, 3; Art Club 2; National Honor Society 2, 3 . . . She enjoys water skiing, drawing, and knitting . . . Her favorite subject is English . . . Nan hopes to be an artist or to join the Peace Corps.

BARBARA MacDONALD
Barb
G.A.A. 1, 2, 3; Library Staff 1 (Vice Pres.) 2, 3; Chapel Choir 2, 3; Chorus 2, 3; Girls Glee Club 1; French Club 3; National Honor Society 2, 3 . . . Barbara hopes to become a surgical nurse . . . She likes to spend her time playing the piano or organ.

Lucky fellow

ELAINE MacDONALD
Chorus 1; Art Club 2 . . . Elaine enjoys skating and bowling . . . Her secret ambition is to travel around the world . . . Of all of the subjects in her general course speech is her favorite . . . "You kidding?" . . . Her pet peeve is people who interrupt her . . . Plans to go to work.

JOANNE MacDOUGALL
Jo
Chorus 1, 2, 3; Glee Club 1; Future Nurses Club 2, 3 . . . Jo enjoys dating, eating, and making pizza . . . She dislikes boys who act childish . . . "A good time or what?" . . . Her big desire is to go to Bermuda with some girl friends . . . Plans to go to a nursing school.

NANCY MacINTOSH
Nantz
Cheerleading 2, 3; Glee Club 1, 2 (Treas. 2); Library Staff 1, 2; G.A.A. 1; National Honor Society 2, 3; F.T.A. 3; French Club 3 . . . "And how much do I owe you?" . . . Favorite pastime—swimming . . . Wants to teach elementary school . . . Suppressed desire—to be a Hawaiian beachcomber.

RICHARD MACKEY
Rickey
"I hear all, and I see all, for I am the Whisperer." . . . His hobby is baseball . . . Wants to be a radio announcer . . . Hopes to attend Emerson Radio School . . . Modern European History is his favorite subject . . . His pet peeve is snobby girls.

DONALD MacKINNON
Mac

While at Trade School he decided to study technical electronics . . . Pet peeve—Trade School isn't coed . . . Enjoys listening to stereo . . . Electronics theory class is his favorite . . . He hopes to be an electronic technician.

ALFRED MacLEAN
Al

"Hello there, how are you?" . . . Enjoys parties and dances . . . His secret desire is to own a Corvette . . . Elected the general course . . . People with new cars make him mad . . . Wants to make a lot of money.

ARLEEN MacLEAN
Mucca

G.A.A. 1, 2, 3; Tri-Hi-Y 2, 3; Future Nurses 1, 2, 3; Girls Club 2, 3 . . . "Hi!" . . . Likes swimming and dancing . . . Her pet peeve—selfish and impolite people . . . Suppressed desire is let . . . know she's still here . . . Known for being bashful . . . Plans to become a nurse.

SANDRA MacMINN
Sandy

G.A.A 1; Girls Club 1, 2; Chorus 1, 2 . . . "Take a break" is her favorite saying . . . Her secret ambition is to go to Europe . . . Sandy's favorite pastime is talking on the telephone . . . After graduation Sandy hopes to work in an office.

ROBERT MacPHEE
Mac

"So where do you want to go?" . . . He enjoys riding around in his free time . . . His suppressed desire is to own a Corvette . . . Mac wants to go to a technical school after graduation.

Hope it works

DIANE MAHONEY
Casper

"What do you have for lunch?" . . . Diane's pet peeve—jealous boy friends . . . She is never seen alone . . . Can be seen going over to Trade to see "him" . . . Spends her time driving Pop's big "Caddy" . . . She plans to spend a year in beautician school.

EDWARD MAHONEY
Ed

"How are ya?" is his favorite saying . . . His pet peeve is fast cars with slow drivers . . . His secret ambition is to have the fastest car in Quincy . . . Ed says that he's irresponsible . . . He wants to be a sanitary engineer . . . Took up plumbing in school.

MARCIA MAIOLATESI
Marsh

G.A.A. 2, 3; Future Nurses 1, 2, 3; Page and Stage 3; Girls Club 2, 3; Tri-Hi-Y 2, 3 (Treas.) . . . She enjoys going out with the girls . . . Pet peeve is boys who act big . . . She would like to shrink two inches . . . Hopes to become a nurse . . . "Marylou."

FRANK MALONO
Mal

Football 2, 3 . . . Frank likes to pass his leisure time playing various sports . . . His pet peeve is girls who smoke . . . He is taking the business course . . . Favorite subjects are social studies and science . . . He would like to become an accountant.

ADELE MARCOTTE

G.A.A. 1, 2, 3; Pep Club 2, 3; Nurses Club 2, 3; Page and Stage 2, 3; Tri-Hi-Y 3; *Pony Express* 3; Girls Club 3; Chorus 3 . . . "Yes M'am—yes Sir." . . . Her favorite pastime is rug braiding . . . Favorite subjects are shorthand and typing . . . She hopes to be a traveling secretary.

BRENDA MARCUS

Pep Club 2, 3; G.A.A. 1 . . . "Naturally" . . . Her pet peeve is people who act as if they know everything . . . Brenda's secret ambition is to marry a millionaire . . . Brenda hopes to be either a dental hygienist or a reservationist for an air lines.

SALLY MARIN
Sal

Glee Club 2; G.A.A. 1; Pep Club 1; Chorus 1 . . . She dislikes conceited people . . . "nickel-dime" . . . Would like to take a trip around the world . . . She enjoys vacationing in New Hampshire . . . Her favorite subject is C.O.P. . . . Undecided about the future.

SILVIA MARINI
Sib

"If you say so." . . . She dislikes boys who think that they are "it" . . . Her secret ambition is to travel all around the world . . . While at Quincy High School, Silvia elected the business course . . . After graduation she hopes to be an I.B.M. operator.

Good aim

FRANK MARINO
Soot

Football 1, 2, 3; Winter Track 1, 2 . . . "Yea I know it." . . . Plans to be a bachelor . . . His favorite pastime is cars . . . Known for his good looks . . . Hopes to beat the draft . . . Pet peeve is people who think they know everything.

ROSEMARIE MARTELL
Rose

G.A.A. 1, 2, 3 . . . Rose elected the business course and hopes to become a secretary . . . Her secret ambition is to marry a millionaire . . . Her favorite pastime is eating pizza . . . She dislikes conceited boys . . . "I doubt it."

RICHARD MASTRIANNI
Dick

Dick's taking the general course at Q.H.S. . . . His favorite pastime is working on cars . . . His pet peeve —staying in the house . . . After graduation he plans to go in the service.

LOUIS MASTROIANNI
Louie

Spends his time working on his car . . . His pet peeve is staying in at night . . . Louie would like to make the Navy his career . . . Known for his fondness of eating . . . He is taking the general course and his favorite subject is—study . . . "Hi, guys."

JUDITH MATTES
Judy

G.A.A. 1, 2 . . . "Oh well." . . . Favorite pastime is cartoon drawing . . . Her pet peeve is an insulting person . . . She hopes to do a lot of traveling . . . Known for her even disposition . . . After graduation she plans to attend a business school . . . Favorite subject is typing.

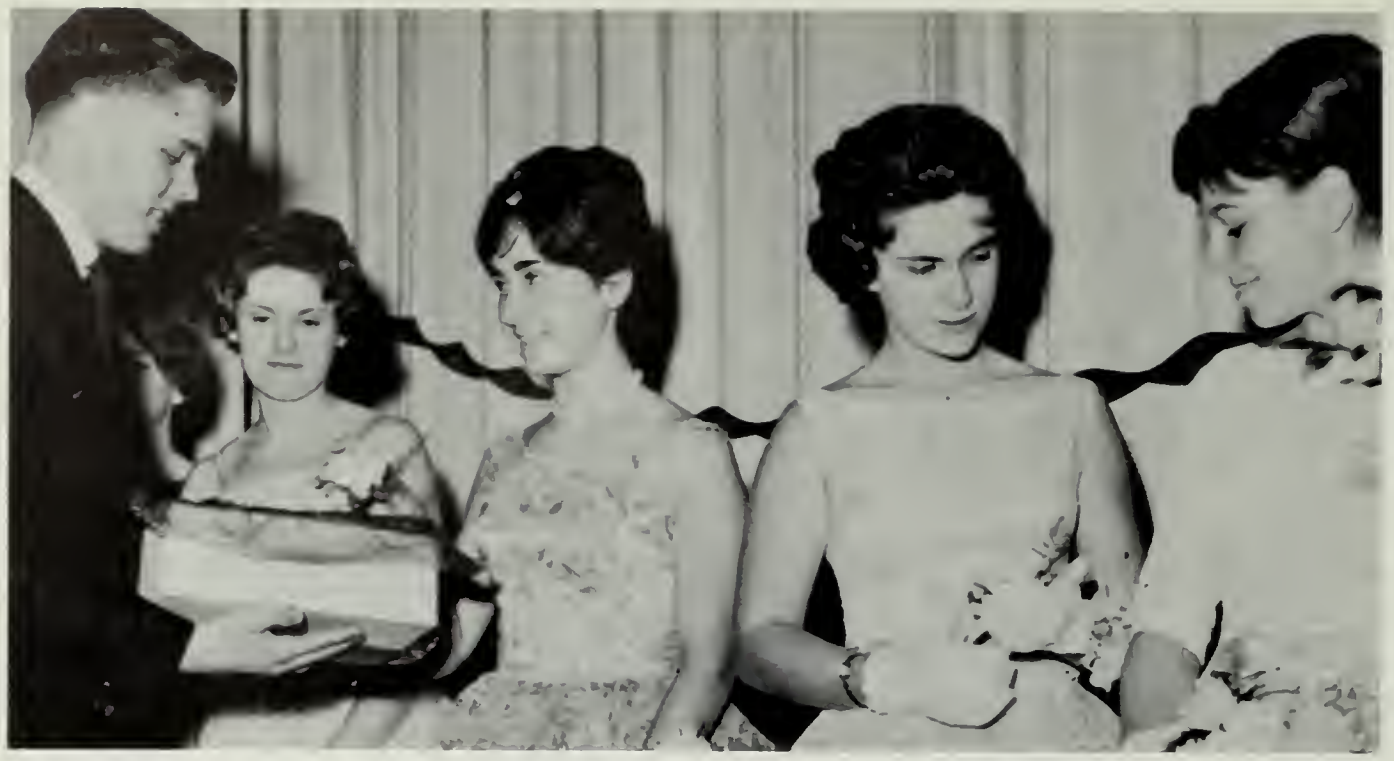

Paris beauties

BETH ANN MATTSON

G.A.A. 1; Cheerleading Squad 2, 3; Glee Club 1; Future Nurses 3; Tri-Hi-Y 3 . . . "Oh for Pete's sake!" . . . Her secret ambition is to go to Sun Valley . . . Her favorite subject is chemistry . . . Beth elected the college course in high school . . . Plans to go into nurses training.

JANICE MATTULINA
Jan

"Hi ya bub!" . . . Her favorite pastime is bowling, particularly on Saturday nights . . . Jan's pet peeve is bossy people . . . Her secret ambition is to travel and to make a million . . . She wants to be an office worker and then she wants to marry . . . English is her favorite subject.

JANE MAY

Class Secretary; Baton Squad 2, 3; Future Homemakers 2, 3; National Honor Society 2, 3; Chorus 1, 2, 3; Glee Club 1, 2, 3 . . . "Oh, really" . . . Enjoys listening to records and bowling . . . Pet peeve—being called Joanne . . . Plans to attend business school.

JOANNE MAY

Class Treasurer; Future Nurses 2, 3; Glee Club 1; Baton Squad 2, 3; Future Homemakers 2, 3 . . . Likes anything but school . . . Wants to marry rich . . . Is a twin . . . Pet peeve—being called Jane . . . Joanie wants to become a nurse.

LAUREL McALLISTER
Laura

Pep Club 3; Tri-Hi-Y 2 (Treas.) 3; *Goldenrod* Business Staff 2, 3; *Pony* 3 . . . "That's my song." . . . Pet peeve—boys that bite their nails . . . Laura hopes to have her picture taken some day on the Pony . . . Plans to attend a business school and become a legal secretary.

CHARLES McALPINE
Charlie

Charlie is taking the college preparatory course . . . His favorite subject is mechanical drawing . . . His pet peeve is first lunch . . . Charlie's suppressed desire is to own a 1962 Fuel Injected Corvette . . . He hopes to attend a college next year.

KATHLEEN McBRIDE
Kathy

Kathy's favorite subject is typing . . . After graduation she hopes to get a job as a secretary . . . Has long, brown hair . . . She likes to spend her free time swimming . . . Her pet peeve is excessive drinking by boys . . . Says "You nut! You idiot!" . . . Secret ambition is to marry "him."

MAUREEN McCARTHY
Renne

G.A.A. 3; Girls Club 3; Tri-Hi-Y 2; Nurses Club 1 . . . She hates bossy boys . . . Her plans include a career as a nurse . . . Her suppressed desire is to join the Navy . . . Renne's favorite subject is algebra . . . She loves to eat.

TERRANCE McCARTHY
Terry

Golf Team 2, 3; Page and Stage 3 . . . "Get with it" is his favorite saying . . . While at Quincy High Terry elected the business course . . . His favorite subject is C.O.P. II . . . He hopes to be an accountant.

DONNA McDONOUGH

Glee Club 1, 2; Chorus 2 . . . While at Quincy High School Donna took the business course . . . Her favorite comment is "really" . . . She plans to become a nurse after graduation, although she has no definite school in mind as yet.

JANE McDOUGALL

Girls Club 2; G.A.A. 1; Pep Club 2; Girls Glee Club 1; Mixed Glee Club 2, 3; Chorus 2, 3; Tri-Hi-Y 2, 3 . . . "Skip it" is her favorite saying . . . Jane's pet peeve is a yellow or green car . . . She enjoys going for rides . . . Math is Jane's favorite subject . . . She plans to be a private secretary.

NOREEN McGUIRE
Rene

Baton Squad 2, 3; Tri-Hi-Y 2, 3 (Vice Pres.) . . . Noreen is taking the business course and hopes to become a private secretary . . . Her pet peeve is people who are late . . . Her favorite subject is Business Machines Operation.

FRANCIS McKAY
Frank

Frank is taking the course in auto mechanics . . . He likes to spend a lot of time working on his car . . . His favorite subject is science.

DONEL McKENZIE
Dan

Winter Track 2; Spring Track 2 . . . Has a suppressed desire to copy his homework from someone else . . . His special trait is always being late for school . . . Favorite subject is math . . . Pet peeve—girls who smoke . . . Plans to attend Northeastern University.

ALICE McLAUGHLIN
Al

G.A.A. 1, 2, 3; Girls Club 1, 2 . . . Favorite subjects are studies and lunch . . . She dislikes homework . . . Her secret ambition is to have Dr. Christie as a student . . . Enjoys bowling and singing.

JOHN McMANN
Jerry

Baseball 2, 3; Page and Stage 3; *Goldenrod* Business Staff 3 . . . "Have a happy" . . . Jerry likes to spend his time boating . . . Pet peeve—people who think they are great . . . Suppressed desire is to be a millionaire.

JAMES McMANUS
Buzz

He is known for wearing multi-colored shirts . . . Cars occupy most of his time . . . His favorite subject is mathematics . . . Pet peeve—girls who wear too much make-up . . . "Hi girls!" . . . He's taking the college course . . . Plans to enter college.

ANNE-MARIE MEAGHER
Anne

G.A.A. 1, 2, 3; Tri-Hi-Y 2, 3 (Treas.); Girls Club 2, 3; Pep Club 2, 3; *Goldenrod* 2, 3; Scholarship Club 1, 2, 3; Page and Stage 1, 2, 3; *Pony Express* 2. 3; Ring Committee 2; Nominating Committee 2; National Honor Society 2, 3; Newswriters' 3.

When's lunch?

GEORGE MELVILLE

Football 1, 2, 3; Baseball 1; Basketball 2, 3 . . . George's suppressed desire is to see the Red Sox win the world series . . . He is known to be always smiling . . . He is taking a general course and is undecided about the future.

DAVID MENDALL
Dave

"You better believe it!" . . . Dave is taking the general course . . . His favorite subject is general math . . . Pet peeve is homework . . . Plans to go into the Navy for two years.

WALTER MERRIAM
Wally

Attended Quincy Trade School . . . Hopes to become a sheet metal worker after graduating.

PETER METCALF
Frenchie

Enjoys swimming . . . Would like to go surfboard-riding at Waikiki Beach . . . "Later!" . . . His pet peeve is a certain 1948 Plymouth convertible coupe . . . Can never say no . . . Followed the Electrical course . . . Would like to become a Master Electrician.

Is that so?

BARBARA MICHAUD
Barby

Barbara took the distributive education course in her senior year . . . Her pet peeve is people who make fun of other people . . . She hopes to marry in 3 or 4 years . . . "I don't know."

JOSEPHINE MIGNOSA
Jozie

Tri-Hi-Y 2 . . . "Are you serious?" . . . Her pet peeve is conceited boys . . . Secretly wants to marry a millionaire and have twins . . . Likes riding around in the new car . . . Jozie's taking the business course . . . Favorite subject—shorthand . . . Plans to become a secretary.

PAUL MIGNOSA

Football 1; D.E.C.A. 3 . . . "You're off your nut" . . . Paul's hobbies are girls and cars . . . His pet peeve is conceited girls . . . D.E. afternoon sessions is his favorite subject . . . He can be found meeting new girls . . . Plans to go active in the Navy.

GEORGE MILLER

George plans to join the Navy after graduation . . . His favorite pastime is listening to the radio . . . He wants to find a job with little work and much pay . . . His favorite subject is Problems of Democracy.

ROBERT MINA
Bob

Basketball 1, 2, 3; Baseball 1, 2, 3; Cross Country 2; Football 2; Chorus 3 . . . "My gas tank is low!" . . . His favorite subject is mathematics . . . Bob would like to reach the minor leagues in baseball . . . After graduation he hopes to go to a business school.

KEVIN MITCHELL
Mitch

Taking the college course . . . Pet peeve—homework . . . "You are wicked" . . . His suppressed desire is to sleep for a month . . . Favorite pastime—working around horses . . . Homeroom period is the best period in the day for him . . . Plans to go to college.

MAUREEN MITCHELL

Spanish Club 2, 3; Glee Club 1; *Goldenrod* 3; Baton Squad 2, 3 (Head of Whites 3); Tri-Hi-Y 2, 3 (Vice Pres. 2, 3) . . . "Oh my Gosh!" . . . Enjoys twirling and dancing . . . Pet peeve is boys who complain about women drivers . . . Hopes to own a convertible . . . Plans to go to secretarial school.

LINDA MOBERG
Lynn

Tri-Hi-Y 2, 3; *Pony Express* 2, 3 . . . "Is he nice or what!" . . . Likes to be with a certain some one . . . Girls who fight over boys is her pet peeve . . . Lynn would love to talk to the President . . . She can usually be found "Goofing-off" . . . After graduation she plans to be a beautician.

ROBERT MONAHAN
Bob

Chorus 1; Page and Stage 1 . . . "Ya right." . . . Bob's pet peeve is women drivers . . . While at Quincy, Bob elected the business course . . . English is his favorite subject . . . Bob hopes to join the State Police Force.

ROBERT MOOD
Bobby

Bobby is taking the general course and plans to go to art school after graduation . . . He likes to spend his free time painting and drawing . . . Hopes to graduate . . . "Hey Harry."

One more accident . . .

JOHN MORAN
Big M.

John plans to join the service after graduation . . . His pet peeve is kids that drink . . . He wants to be a lion tamer . . .His favorite subject is M.E.H.

DANIEL MORIN
Danny

Favorite saying is "What are you some kind of nut?" . . . Likes to spend all his spare time with his hobby, girls . . . Dislikes adults who pick on teenagers . . . Wants more than anything else to graduate . . . Wants to join the army after he works this summer . . . Likes mechanical drawing.

ELLEN MORRIS
Ellie

Baton Squad 2 (Head of Squad) 3; Glee Club 1, 2; Chorus 1, 2 . . . Ellen plans to go to Hart's modeling school . . . She is taking the business course . . . Her favorite subject is O.M.O. . . . "Are you out of your mind?"

ROBERT MOWLES
The Rebel

"Head her off at the pass" is his favorite saying . . . He enjoys photography in his free time . . . cheating at cards is his pet peeve . . . In the future Bob hopes to obtain a good status rating in the field of technical photography.

JAMES MULLARKEY
Mouse

Jim took the auto body course at Trade School . . . Hopes to own his own auto body shop . . . His big desire is to own a Corvette . . . His favorite pastime—working on his car . . . His pet peeve—also working on his car . . . "What's the scoop?"

GERALD J. MULLIN

"Apples!" . . . Likes horses, cars, and girls . . . Physics is his favorite subject . . . Pet peeve—fat girls . . . Suppressed desire is to go to Alaska . . . His character trait is getting up in the middle of the night . . . He's taking the college course.

PATRICIA MUNROE
Pat

Tri-Hi-Y 2, 3 . . . "C'est la vie!" . . . Pat enjoys skiing and dancing . . . Dislikes conceited people . . . Her secret ambition is to visit Italy . . . Known for her honesty and friendliness . . . Favorite subject—English . . . Wants to be a secretary or a stenographer.

GEORGE MURPHY
Murph

Track I; Chorus 1; Key Club I . . . Favorite pastime—the Drum Corps Crusaders . . . His suppressed desire is to answer a teacher back . . . Pet peeve—getting slapped across the face . . . Known for his white convertible . . . He's taking the college course . . . Plans to go to college.

STEWART L. MURRAY
Mahonny

"Be sure brain is engaged before putting mouth in gear" . . . Taking machine shop practice . . . Likes cars, work, and tennis . . . His pet peeve is loud, noisy people . . . Suppressed desire is to be a jr. high school teacher . . . Plans to attend Wentworth.

Do it this way

HARRIET MYERS

Known for her long hair . . . Is athletic . . . Her secret ambition is to make the honor roll . . . Her pet peeve is stuck up boys . . . Always saying "Where's Judy?"

LEONARD NADEAU
Lenny

His favorite saying is "Lunch!" . . . A Quincy Trade School student, he studied electronics. His pet peeve is having no money . . . Science is his favorite subject . . . He wants to be an electronics technician.

GENE NATTIE
Geno

Football 1, 2, 3; Hockey 1, 2, 3; Baseball I, 2, 3; Scholarship (Vice Pres.) 2; Student Council 2; Vice President of Senior Class . . . His pet peeve is people who ask "What happened?" after losing a game . . . Wants to go around the world . . . Plans to go to college.

ALBERT NELSON
Al

Al is taking the electrical course at Quincy Trade . . . His pet peeve is girls who smoke in public . . . His favorite pastime is swimming . . . His special character trait is forgetting things.

GLADYS M. NEWTON
Gee (or *Smiley*)
Page and Stage 2; Glee Club 1; Tri-Hi-Y 2 . . . "Everybody knows I'm a nut." . . . Likes to go to movies and hockey games . . . Pet peeve is people who think that they are tops . . . Loves hockey . . . Her suppressed desire is to become an actress.

FRANCES NIGRELLI
Franny
Chorus 1, 2, 3 . . . Franny elected the business course . . . Her pet peeve is sophisticated boys . . . Special character trait is that she's always chewing gum . . . English is her favorite subject . . . Hopes to marry soon after graduation.

JOAN NIGRO
Joanie
F.H.A. 3; Girls Club 1 . . . Joan is taking the general course . . . She wants to become a beautician . . . Her favorite subject is sewing . . . Her favorite pastime is spending time with that certain someone.

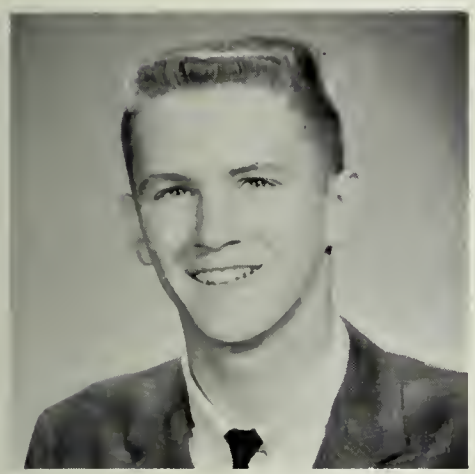

WILLIAM NOLAN
Bill
Basketball 1, 2, 3 . . . "So long." . . . Basketball is his favorite subject outside school . . . His pet peeve is girls who smoke . . . Bill's suppressed desire is to retire at 21 . . . M.E.H. is his favorite subject . . . He took the college course and hopes to go to college after high school.

I wonder

FLORENCE NOONAN
Flo
Page and Stage 2; French Club 2, 3 . . . Flo's suppressed desire is to be a "brownie" in Mr. Owen's class . . . Her pet peeve is the crowded girl's room at lunch . . . Was a cheerleader for a summer . . . She plans to teach school . . . Favorite subject—drivers ed. . . . Favorite saying—"Mm-k."

CAROL NOONS
Carol
Chorus 1, 2, 3 . . . She enjoys reading and eating . . . She dislikes people who are unpunctual . . . She looks forward to leaving 208 when the bell rings . . . "Oh, heck!" . . . Is following the business course . . . Plans to be an airline hostess.

RUSSELL W. NORD
Russ
Photography is his hobby . . . His pet peeve is women drivers . . . Russ says that lunch is the best part of his day . . . He hopes to be a photographer . . . Elected the general course.

DAVID NORTON
Dave
Baseball 2 . . . Dave is studying the college course but plans to join the service . . . His pet peeve is girls who smoke . . . His suppressed desire is to retire at 25.

WILLIAM NOTA
Bill
"Oh beautiful!" . . . Pet peeve—girls who smoke . . . He is known for his crew cut . . . Bill is taking the general course this year . . . He likes to spend his time working on cars . . . After graduation, he wants to be a manager.

CAMILLA O'BRIEN
Cammy

Pep Club 2, 3; G.A.A. 1, 3; National Honor Society 2; *Pony Express* 3; Future Nurses Club 3; Chorus 3; Girls Club 3; Page and Stage 3 . . . Enjoys driving . . . Hopes to travel around the world . . . Her favorite subject is shorthand . . . Hopes to be a secretary.

GEORGE E. O'CONNELL
Chip

Football 2, 3 . . . "Are you kidding?" . . . Favorite pastime is repairing radios . . . Pet peeve is people who don't mind their own business . . . Chip is a good toothpick chewer . . . Favorite subject is Problems of Democracy . . . Plans to become a radio announcer in the future.

PETER O'CONNELL
Okie

Student Council (Vice Pres. 3); Prom Committee (Chairman); *Goldenrod* Staff: Key Club 1, 2, 3; Track 2; Pete's pet peeve is women drivers . . . He is taking the college course and plans to attend Northeastern . . . His suppressed desire is to go to Hawaii.

KENNETH OLSEN
Ken

"Here we go again!" . . . His pet peeve—little things like money . . . Ken's taking technical electronics . . . His favorite subject is applied electronic theory . . . Suppressed desire is to be an electronics engineer . . . Plans to attend prep school and then college.

HARRY OLSON
Harry

Soccer 1, 2, 3; Winter Track; Spring Track 1, 2, 3 . . . Following the Vocational course . . . Dislikes most girls . . . "Better late than never!" . . . Enjoys being with that certain someone . . . Known for trying to do the right thing . . . Likes skating.

RICHARD OLSON
Sophomore

"You bugger." . . . He enjoys all sports and sailing . . . Dick's usually found in the auditorium before 8:30 . . . While at Quincy High School he elected the general course . . . He hopes to be a civil engineer.

ROBERT OLSSON
Bob

Took the electrical course in Trade . . . His pet peeve is assemblies . . . History is Bob's favorite subject . . . His hobby is fishing . . . Plans for the future are indefinite.

RONALD ORIOLA
Ronnie

"Who's got the file?" . . . Ronnie's favorite pastime is working on his car . . . His pet peeve is women drivers . . . While at Quincy Trade School Ronnie took the sheet metal course . . . His suppressed desire is to move to Arizona.

Yours looks better

NANCY OSGOOD
Nance

G.A.A. 1; Page and Stage 1; Tri-Hi-Y 3; Glee Club 1; National Honor Society 2, 3; F.T.A. 2, 3; French Club 3; Chorus 1, 2 . . . Nancy plans to become a teacher . . . Her favorite subjects are history and French . . . "C'est la vie."

Our gym teachers

WILLIAM PACTOVIS
Bill
Key Club 1; German Club 1; Scholarship Club 2; Newswriters 1; Science Club 2 . . . Bill wants to go to college and then become a scientist . . . His secret ambition is to score 20 points in a basketball game . . . His favorite subject is mathematics.

JAMES PAGNANI
Jim
Jim elected the general course and plans to join the service after graduation . . . He likes to spend a lot of time working on his car . . . His favorite subject is mathematics . . . "What's new?"

JOYCE PAGNANO
Pep Club 2; Spanish Club 2; Page and Stage 3; *Pony Express* 3; Tri-Hi-Y 2, 3; Chorus 3 . . . "Don't be silly!" . . . Enjoys dancing, listening to Johnny Mathis records . . . Despises two-faced people . . . Hopes to visit Hawaii and Italy . . . Plans to be a medical secretary.

SUSAN PALERMO
Sue
Page and Stage 2, 3 . . . "Well you know!" . . . Favorite pastime is driving . . . Dislikes being called Sue . . . Her ambition is to get up on water skis . . . Plans to go to college . . . Her favorite subject is history.

LINDA PARKER
Lin
G.A.A 1; Girls Club 2; Page and Stage 2; Tri-Hi-Y 2, 3; Chorus 1, 2, 3 . . . "I don't understand." . . . Enjoys singing and dancing . . . Hates girls who think they're "It" . . . Plans to be an airline stewardess . . . Known for always talking in class . . . Likes history.

VIRGINIA PATRICK
Ginny
D.E.C.A. 3 . . . "I'm hungry!" . . . Would like to go to the moon with "him" . . . Favorite pastime is Drive-Ins . . . Dislikes prejudiced people . . . Is known for over-drawing charge accounts . . . Plans to attend Chamberlain Retailing School . . . Enjoys English.

NANCY PATTERSON
Nance
Chorus 1 . . . "You're kidding" . . . Enjoys swimming and bowling . . . Hopes to become a success . . . Plans to work in an office . . . Special trait is being punctual . . . Favorite subject is typing.

MARILYN PECORARO
Mal
National Honor Society 2 . . . "Look at yourself before you talk about others." . . . Enjoys reading . . . Despises people who know everything . . . Wants a Pontiac Bonneville convertible . . . Plans to attend Katherine Gibbs Secretarial School . . . Character trait—quiet.

DEANNA PEDERSEN
Dena
D.E.C.A. 3 . . . "What am I going to do now?" . . . Enjoys skiing . . . Dislikes girls who own Corvettes . . . Suppressed desire is to join a playboy's key club . . . Plans to marry an orderly . . . Favorite subject is art.

THEODORE PELLER
Ted

Band 1, 2, 3; Key Club 1; Science Club 2; National Honor Society 2 . . . "What's new?" . . . Enjoys music . . . Despises narrow-minded people . . . Desires to go to college and be an electrical engineer . . . Favorite subject is physics.

EVELYN PENTTILA
Evie

G.A.A. 1, 2, 3; Glee Club 1, 2; Pep Club 1, 2; Tri-Hi-Y 2, 3 . . . "You want a punch in the nose?" . . . Enjoys being with her friends . . . Pet peeves are her "sister" and people who make up her mind for her . . . Plans to attend Chandler . . . Desires to live in Maine.

SANDRA PEPI
Sandy

G.A.A. 1; Cheerleading 2, 3; Girls Club 2 . . . "May I take your order please?" . . . Can always be found car-hopping at "Howie's" . . . Pet peeve is conceited people . . . Hopes to own a Corvette . . . Special trait is, says Sandy, the fact that she's nosey.

JEROME PERFECTUO
Jerry

Football 1, 2 . . . His favorite saying is "You know" . . . Favorite hobby is going to "Hojo's" . . . Dislikes girls who go steady . . . Has a special trait to have his car fixed . . . Always acts like a lawyer . . . Plans to be a sanitary engineer . . . Enjoys sleeping.

Gravy train

JOANNE PETERS
Jo

Pep Club 1, 2, 3; Chorus 2; G.A.A. 2 . . . "I don't believe it." . . . Enjoys going to football games, bowling and dancing . . . Desires to be a commercial artist or a dancer . . . Pet peeve is conceited people . . . Plans to work in an office . . . Favorite subject is O.M.O.

CAROL PETERSON

Spanish Club 2, 3 (Vice Pres. 3); F.T.A. 1, 2, 3 (Librarian 3); National Honor Society 2, 3; Tri-Hi-Y 2, 3 (Chaplain 2, 3); *Goldenrod* 3; Scholarship Club 1, 2; Chorus 1 . . . "What if etc.?" . . . Enjoys playing the piano and dancing . . . Pet peeve is two-faced people . . . Plans to be a teacher.

LARRY PHILLIPS
Larry

Library Staff 1, 2, 3; Writers Workshop 3; Page and Stage I, 3; *Pony Express* 1, 3 . . . Enjoys writing . . . Pet peeve is homework . . . Desires to leave New England . . . Plans to go to a liberal arts college.

JAMES PHINNEY
Jim

Enjoys outdoor activities, hunting, fishing . . . "What are you, some kind of a nut?" . . . Pet peeve is women drivers . . . Desires to stay out on summer vacation until December . . . Plans to go to college, get a good job and retire with a million . . . Enjoys physics.

PAULINE PIKE
Polly

Chorus 1, 2, 3; National Honor Society 2, 3 . . . "It's pathetic" . . . Hates conceited people . . . Is always eating or chewing gum . . . Desires to travel and marry a millionaire . . . Plans to be a secretary . . . Favorite subjects are shorthand and typing.

EILEEN PINKHAM

Favorite pastime is roller skating . . . "Aw raunch." . . . Pet peeve is conceited boys . . . Desires to go to Bermuda . . . Is always laughing at odd jokes . . . Plans to work for an airline . . . Favorite subject is typing.

RUTH PINKHAM
Pinky

Tri-Hi-Y 2, 3 . . . "See if I care." . . . Loves to go to parties or dances . . . Hates boys who think they're great . . . Desires to dye her hair . . . Is known for her red hair . . . Plans to become a practical nurse . . . Favorite subject is art.

JAMES PLANT
Cactus

Enjoys working on gadgets . . . Favorite saying is "Get lost" . . . Despises people who love themselves . . . Desires to succeed and visit Texas . . . Selected the General Course.

DEANNA POLLARA
Dee

Girls Club 2, 3; Pep Club 2, 3 . . . "Don't get me nervous!" . . . Likes driving around . . . Despises people who are two-faced . . . Known for her chubby cheeks . . . Must not be separated from the "Big Three" . . . Wants to become a secretary . . . Likes shorthand.

JAMES POMPEO
Jim

D.E.C.A. 3 . . . "Doesn't that stretch your neck." . . . Enjoys sleeping . . . Pet peeve is women drivers . . . Desires to own a Chevy convertible . . . Plans to go into retailing . . . Favorite subject is gym.

A,s,d,f . . .

JOHN PORTER
Jack

Chapel Choir 2, 3; Chorus 3; Band 1; F.T.A. 3 . . . "You're kidding of course." . . . Enjoys eating and sleeping . . . Pet peeve is girls who smoke . . . Hopes to go to college and become a teacher . . . Favorite subject is History.

DAVID POST
Dave

Winter Track 2, 3; Spring Track 1, 2, 3; Cross Country 2; National Honor Society 2 . . . "What's the story?" . . . Enjoys fishing . . . Pet peeve is selfish people . . . Desires to do something great . . . Is known for being ambitious . . . Plans to go to college.

JOHN POWER
Moose

"What's the use?" . . . John elected the auto mechanics course . . . His pet peeve is book reports . . . He likes to spend his free time working on his car, a '32 Ford . . . His secret ambition is to spend a vacation on the French Riviera . . . Plans to join the Navy.

MARIE POWER

Page and Stage 1, 3; Writers Workshop 2, 3; Tri-Hi-Y 2, 3; Pep Club 1, 2; *Goldenrod* 3; Chorus 1, 2; French Club 2, 3 . . . "Really" . . . Likes to eat . . . Dislikes people who aren't on time . . . Desires to travel to Russia . . . Plans to go to college . . . Favorite subject is French.

JOHN PRAKOP
Jon-Jon
Winter Track 1, 2; Spring Track 1, 2; Band 1, 2, 3 . . . "That's nice" . . . Likes boating and playing the trumpet . . . Hates getting up on cold mornings . . . Desires to be an astronaut . . . Plans to be an engineer . . . Favorite subject is Science.

WILLIAM PUGLIA
Florida
Winter Track 2, 3; Cross Country 3; Spring Track 2, 3 . . . "Good thinking" . . . Enjoys sports . . . Desires to break a track record . . . Hates clocks that give the wrong time . . . Plans to be an architect . . . Favorite subject is trigonometry.

DOUGLAS PURSLOW
Doug
Baseball 1; Band 1, 2, 3 . . . "Good Ford" . . . Loves television . . . Despises people who love themselves . . . Desires to be a bachelor . . . Good worker . . . Likes English . . . Plans to be a business man . . . Took business course.

ROBERT PYYNY
Bob
Hockey 2 . . . "I'll be right there!" . . . Enjoys ice skating and taking long trips . . . Hates detentions for being tardy . . . Desires to attend the "Mardi Gras" . . . Special trait laziness . . . Plans to join the Navy or continue education . . . Favorite subject is Earth Science.

WILLIAM QUIGLEY
Quig
Chorus 2 . . . Enjoys boating . . . Favorite saying "Why not?" . . . Hates the third lunch . . . Desires to own a car . . . Plans to work after graduation . . . Favorite subject is Problems of Democracy . . . Selected the general course.

Get your feet off the chair

PETER QUINN
Buddy
Football 1, 2 . . . "How's your love-life?" . . . Enjoys fishing, hunting, and dating . . . Dislikes kids who think they know it all . . . Desires to be a playboy . . . Is known for getting into trouble . . . Plans to go into the Navy and then be a policeman.

MARTHA RALSTON
Marcy
Glee Club I; Library Staff 1, 2, 3 (Treas.); F.T.A. 1, 2, 3 (Vice Pres.); Chapel Choir 2, 3; National Honor Society 2, 3 . . . Enjoys playing piano and sewing . . . Pet peeve is Democrats . . . Desires to visit every state in the Union . . . Plans to be grade school teacher.

ROSEMARIE RAMSKIWIZ
Favorite pastime is eating . . . "Oh crum!" . . . Dislikes people who aren't punctual . . . Desires to own a Thunderbird convertible . . . Special character trait is understanding . . . Plans to go to college . . . Favorite subject is English.

RICHARD RAND
Randy
Football 2 . . . "Sure" . . . Is quiet and enjoys reading . . . Dislikes busybodies . . . Suppressed desire is to quit school . . . Plans to become a mechanical engineer . . . Favorite subject is German . . . Has taken the college course in high school.

LINDA RAPO
Lin

Band 1, 2, 3 (Sec. and Librarian 2, 3); Glee Club 2; Chorus 1, 2, 3; Chapel Choir 2, 3; German Club 1; Red Cross 1, 2, 3 (represented Quincy High) . . . "Sorry 'bout that!" . . . Enjoys listening to music . . . Blushes easily . . . Desires to become a child psychologist.

LAUREL REARDON
Fritz

Baton Squad 1; Girls Club 2 . . . "Imagine that!" . . . Enjoys reading, skating and dancing at the Surf . . . Dislikes to be kept waiting . . . Suppressed desire is to become an archeologist . . . Plans to become a secretary . . . Favorite subject is C.O.P.

MARY REYNOLDS
Mair

Chorus 1, 2, 3 . . . "And all that jazz" . . . Enjoys walking, chewing gum, and sewing . . . Dislikes two-faced people . . . Desires to travel and marry a rich doctor . . . Is known for being quiet . . . Plans to work in an office . . . Enjoys O.M.O. and typing.

PATRICIA REYNOLDS
Pat

Pep Club 3; Tri-Hi-Y 2, 3; Girls Club 3 . . . "Sure you're neat" . . . Favorite pastime is bowling . . . Pet peeve is cliques . . . Pat wants to own a motor scooter . . . Known for being too short . . . Her favorite subject is English . . . Plans to attend Katherine Gibbs.

The men

MEREDITH RICHARDSON
Merry

Pep Club 1, 2; Page and Stage 2; Future Nurses Club 3; Girls Club 2, 3; Spanish Club 2, 3; Tri-Hi-Y 2, 3; Ring Committee 2; *Pony Express* 1, 2 . . . Works at the Stop and Shop . . . Dislikes cliques . . . Favorite subject is chemistry . . . Plans to be a nurse.

PAUL RICHMAN

Soccer 1, 2, 3; National Honor Society 2, 3; French Club 1 . . . Paul has no special hobby, but enjoys playing soccer . . . He dislikes things "fouled up" . . . Known for being quiet and polite . . . Elected the college course during his senior year . . . He plans to enter college in the fall . . . "Hey!"

JEAN RINDELL
Jeannie

Future Nurses Club 2, 3 . . . Likes writing letters and going bowling . . . Pet peeve is people who forget . . . Jean is always in a rush to do something . . . Suppressed desire is to forget her homework . . . Hopes to become a nurse . . . Her favorite subject is English . . . Often heard saying "Oh, no! Really?"

JOHN RINTAMAKI
Rint

Baseball 1, 2, 3 . . . John's favorite pastime is taking a certain blonde in town to a show and out to eat afterwards . . . His pet peeve is girls who smoke or drink . . . Would like to start his own construction company . . . Plans to join Seabees . . . "Oh well, forget it."

ROBERT RIOUX
Rio (The Rabbit)

Likes to get speeding tickets . . . His pet peeve is people . . . Secret desire is to get the kids who stole his car . . . Plans to be an automobile mechanic . . . He especially likes the afternoon sessions of distributive education . . . "I'll be good, I promise."

ANTHONY ROMANO
Tumbleweed

Tony took the auto body course at Trade . . . Future plans include graduating . . . His pet peeve—the fact that there are no girls at Trade . . . Tony hopes to own his own auto body shop and is working hard to make it.

ROBERT ROMERI
Bob

Hockey 2 . . . Likes to keep his car running . . . His pet peeve is girls who smoke . . . Secretly desires to own a dragster . . . Known for his 1930 red Ford . . . Bob's favorite subject is gym . . . Plans to become an atomic power engineer . . . "Oh, sure!"

PAUL ROONEY
Stretch

Cross Country 2, 3; Winter Track 2, 3; Spring Track 2, 3 . . . Paul enjoys skindiving and camping . . . Pet peeve is conceited people . . . Known as a girl watcher . . . Would like to see Europe . . . Plans to enter the Navy . . . Favorite subject—chemistry with Mr. Kehoe.

DIANE ROSS
Di

Girls Club 2, 3; Pep Club 2 . . . Enjoys going to the drive-in with "Him" . . . Pet peeve is conceited boys . . . Her secret desire is to join the Navy and see the boys . . . She's always laughing . . . Plans to go to IBM school . . . Enjoys typing . . . "What a riot!"

STEPHEN ROTUNNO
Steve

Likes to swim . . . He dislikes girls who smoke on the street . . . Secret desire is to be a millionaire . . . Known for his nice sweaters . . . Hopes to become a certified public accountant . . . "Like a champ!" . . . Steve's favorite subject is geography.

MARILYN ROZNER

Girls Glee Club 1; Chorus 1, 2; Pep Club 1, 2, 3; G.A.A. 1, 2, 3; French Club 3; Scholarship Club 2; National Honor Society 2; Girls Club 2, 3; *Goldenrod* 3 . . . Enjoys being with "the kids" . . . Dislikes hypocrites . . . Would like to own a ranch in Colorado . . . Known for her good sense of humor.

STEPHEN RUGGLES
Steve

"Censored" . . . Favorite pastime is weight-lifting . . . His pet peeve is girls who smoke . . . Secret desire is to graduate . . . Plans to go to college and then join the Air Force . . . He especially enjoys Spanish . . . Elected the college course.

ANTHONY RUMPF
Tony

"Ah reckon" . . . Likes to repair cars and work on hot rods . . . His pet peeve is people who ask him foolish questions . . . History and science are his favorite subjects . . . His big ambition is to own a gas station or garage . . . Is hard working and honest . . . Plans to marry.

Now this boy . . .

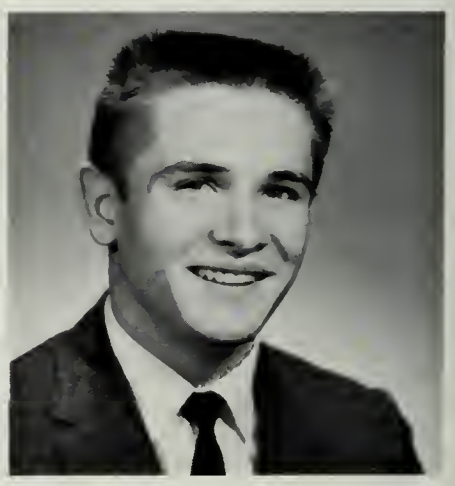

ROBERT RUSCITTO
Bob

"Thanks" . . . Likes to spend his time at his girl's house . . . Bob would love to get a newer car . . . Working Sunday morning at 5:30 is his peeve . . . This boy is very helpful . . . After graduation he plans to go to college . . . Bob's favorite subject is chemistry.

Study hard

MICHAEL RUSSO
Mike
Winter Track 2, 3; Spring Track 2, 3 . . . "No kidding" . . . Stuck-up people is his pet peeve . . . Likes to swim . . . To become a millionaire is his suppressed desire . . . Mike is known for being quiet . . . His favorite subject is English . . . Plans to join the Navy.

JOAN RYDER
Joanie
Future Teachers Association 1; Chorus 1, 3 . . . Enjoys swimming . . . Her pet peeve is conceited boys . . . Suppressed desire is to own a swimming pool . . . Joanie is always talking . . . Plans to be a teacher . . . Favorite subject is Modern European History . . . "Carol, wait!"

CAROL SALO
Pep Club 1; Bowling 1; Tri-Hi-Y 2, 3; Glee Club 1 . . . "Gosh, I don't know" . . . Carol loathes bossy people . . . Would love to marry a millionaire . . . Spends her time swimming . . . Carol is taking the college course . . . Hopes to go into some phase of art work . . . English is her favorite subject.

LOUISE SALVAGGI
National Honor Society 2, 3 . . . Favorite pastime—boys . . . Dislikes jealous girls . . . Plans to become a private secretary . . . Louise is known to be quiet . . . Suppressed desire is to make a million . . . Especially enjoys shorthand and typing . . . Elected the Stenographic course . . . "Now look what you made me do."

DIANE SALVUCCI
Girls Club 2, 3 . . . Enjoys drinking vanilla frappes at Richards . . . She could talk for hours . . . Her pet peeve is boys who think too much of themselves . . . Secret desire to marry a millionaire . . . Plans to become a stenographer . . . Likes history . . . "Did you see him?"

PAULINE SAMPSON
Polly
Chorus 1 . . . "What did you say?" . . . Spends her time sewing . . . Dislikes conceited people . . . Would like to travel around the world . . . Always talking . . . Plans to work in an office and later marry . . . Took the business course.

CAROL SAVAGE
"Oh well, that's the way it goes" . . . Likes to go bowling . . . Her pet peeve is jealous girls . . .Would like to get a certain boy . . . She plans to become an IBM operator . . . Carol is taking the business course and her favorite subject is bookkeeping.

PHYLLIS SAVARD
Phyll
Cheerleading 3; G.A.A. 2, 3; Tri-Hi-Y 2, 3; Girls Club 2, 3; Page and Stage 2, 3 (Vice Pres.); French Club 2 . . . Spends her time with "him" . . . She would like to ski at Squaw Valley . . . Plans a week in Bermuda with the girls??? . . . Says she eats too much.

RICHARD SAVILLE
Dick
Likes to go to stock car races . . . He doesn't like girls who smoke on the street . . . Secret desire is to graduate . . . He's always smiling . . . Plans to study repair at IBM . . . Dick especially enjoys afternoon sessions at distributive ed. . . . "Did you do all your homework?"

EDWARD SAVOIE
Ed

Chapel Choir 2, 3; Chorus 2; Choral Accompanist 2, 3; Key Club 1; *Goldenrod* Lit. Staff 3; National Honor Society 2, 3; Scholarship Club 1, 2; German Club 1 . . . Pet peeve—cheating . . . Wants to be a doctor . . . Favorite pastime—playing the piano . . . "Well, ah . . ."

ANNA SCEPPA
Ann

Glee Club 1 . . . "Well" . . . Ann likes to spend her time reading, sewing, and dancing . . . She dislikes conceited people . . . Would love to travel around the world . . . Ann is known for her smile . . . Undecided as to future plans . . . She is taking the business course and likes English.

EDWARD M. SCHNEIDERHAN
Eddie

Favorite saying is "Rots-o-ruck" . . . Loves the snow and spends a lot of time skiing . . . His pet peeve is his car . . . Has always had a desire to take a trip to the South Seas in a schooner . . . He is noted for always dropping things . . . Hopes to go to Wentworth . . . Loves mathematics.

JOHN SCHNEIDER
Jack

Baseball 2, 3 . . . "Be good" . . . Known for being left handed . . . Jack's favorite pastime is dating a certain girl . . . He would like to retire at forty . . . Dislikes cliques . . . His favorite subject is a "certain girl" . . . Future plans include Basic Aeronautical School.

Don't forget

FERDINAND SCHROTH
Ferd

Chorus 1, 2; Science Club 3; Key Club 3 . . . Spends his time sailing . . . Can't stand back seat drivers . . . "You better believe it" . . . Ferd would love to own a sports car . . . Plans include college to study engineering . . . His favorite subject is mathematics.

MYRON SCHWARTZ

Baseball 1, 2, 3; Newswriters 3 . . . Likes to play all sports . . . He dislikes bad drivers . . . Suppressed desire is to own a new car . . . Plans to attend Northeastern and become an accountant . . . Myron's favorite subject is Modern European History . . . "What's the story here?"

BARBARA SELLERS
Barb

Tri-Hi-Y 2, 3 (Sec.); G.A.A. 2, 3; Girls Club 2, 3 . . . Enjoys laughing . . . Pet peeve is grouchy carhops . . . Secret desire is to be a psychologist . . . Barb is always talking . . . Plans to study at IBM school . . . Her favorite subject is English . . . "Hmm, not bad."

MARIE SERVANT

G.A.A. 1; Girls Club 1 . . . While at Quincy High Marie elected the general course . . . Her favorite subject is applied science for girls . . . She hopes to become a beautician with her own shop . . . Her pet peeve is people who think that they're something great . . . Enjoys eating and dancing.

THOMAS SFORZA
Squirrel

Favorite pastime is being "up North Quincy" . . . He doesn't like girls who snap gum . . . Secret desire is to own a motorcycle . . . His future plans are graduation . . . Tom is taking the general course and his favorite subject is—lunch.

SHIRLEE SHANGOLD
Shirl
Baton Squad 2, 3; G.A.A. 2, 3; *Pony Express* 2, 3; Page and Stage 1, 2, 3; Newswriters 1; French Club 2 . . . "Oh, for goodness sake" . . . Her pet peeves are people who think they know it all and gossips . . . She hopes to go on a cruise around the world.

BILL SHAW
"Nice" . . . While at Quincy Trade School Bill studied auto mechanics . . . He hopes to go to an automotive school . . . His favorite pastime is working on automobiles . . . His secret ambition is to build a hot rod.

CAROL SHEA
Ca
Tri-Hi-Y 2, 3; Pep Club 2; G.A.A. 2, 3; Girls Club 2 . . . "Swings out" . . . Enjoys dancing, driving, and going to parties . . . Her pet peeve is stop signs . . . Secret ambition is to make the honor roll . . . English is her favorite subject . . . Plans to go to an IBM school.

JOSEPH ROSS SHERRY
Rossie Baby
Football 1 . . . "That's life" . . . Enjoys dancing, parties, and girls . . . His pet peeve is anyone with the upper-hand . . . Math and science are his favorite subjects . . . While at Quincy he elected the college course . . . Hopes to attend the Coast Guard Academy.

PHIL SIMONETTI
Sim
"I don't care" is his favorite saying . . . He likes to spend his free time working on cars, especially hot rods . . . He hopes to graduate . . . His pet peeve is girls . . . He studied plumbing . . . He enjoys shop the most.

Faites attention!

ALICE SHIPLEY
Chorus 1, 2, 3; French Club 2, 3 . . . Future Homemakers 3 . . . She enjoys dancing, reading, and sewing . . . Pet peeve is people who act phony . . . English is her favorite subject . . . She wants to attend a nursing school after graduation . . . "Did you do your homework?"

CHRISTOPHER SISSONS
Chris
Cross Country 3 . . . "slightly wicked" . . . Enjoys reading and basketball . . . His pet peeve is wise guys . . . Secret ambition is to own a car . . . Physics is his favorite subject . . . Took the general course . . . Plans to enter the Navy.

LINDA SKANTZ
Skantzy
Chorus 1, 2; G.A.A. 1, 2, 3; Future Nurses 1, 2, 3; Spanish Club 2, 3 (Sec.); Tri-Hi-Y 2; *Goldenrod* 2; Girls Club 3 . . . "Um" . . . Her pet peeve is kids who slam the swinging doors in your face . . . English is her favorite subject . . . Hopes to become a nurse.

JANET SMITH
Jan
D.E.C.A. Club 3; Girls Club 2 . . . "Gee wiz" . . . Sewing is her hobby . . . Her pet peeve is people who leave the cap off the toothpaste . . . Her secret ambition is to live in Oahu, Hawaii . . . Geography is her favorite subject . . . Wants to be a comptometer operator.

ROBERTA SMITH
Bobbi
G.A.A. 2 (Vice Pres.) 3; Girls Club 2, 3; French Club 3; *Pony* 1, 2, 3 (Feature Ed.); *Goldenrod* 1, 2; Rifle Club 2; Art Club 2, 3; Page and Stage 3 . . . "Oh, my nerves" . . . Her pet peeve is waiting . . . Her suppressed desire is to own a South Sea Island . . . Likes English.

RONALD CRAIG SNELL
Ron
Band 1, 2, 3 . . . His hobby is building model airplanes . . . Pet peeve is things that are musically out of tune . . . His secret ambition is to take up music as a career . . . Plans to go to college and become an electrical engineer . . . Likes all sciences.

PAUL SOMONTES
Sal
Paul plans to go into the service after graduation . . . He can't stand people who play the role . . . He spends a lot of time avoiding work . . . He is taking the course in machine shop practice at the Trade School.

ALBERT A. SPADORCIA
Spud
Basketball 1, 2, 3 . . . "Who, me?" . . . Spud likes to spend his free time either bowling or playing basketball . . . His pet peeves are people who don't think for themselves and boys with long hair . . . English with a certain male teacher is his favorite subject.

ALFRED SPADORCIA
Spud
Basketball 2, 3; Baseball 3 . . . "Have you seen my brother?" . . . His hobbies are sports—bowling, basketball, baseball . . . His secret ambition is to get rich . . . Problems of Democracy is his favorite subject . . . Plans to join the Army after graduation.

O.K.—we're listening

KATHLEEN SPANO
Kathy
Baton Squad 3 . . . "See you at the Pony" . . . Her pet peeve is people who talk a lot . . . Her secret ambition is to be a fashion designer . . . Art is her favorite subject . . . She likes to spend her leisure time with a certain someone . . . She elected the business course.

ROBERT STEEN
Bob
"Yea" . . . His pet peeve is radical people or wiseguys . . . Physics is his favorite subject . . . May be found working in his free time . . . After graduating he plans to enter the service . . . He took the general course.

ROBERT STORY
Stor
"Bad news" . . . His favorite pastime is relaxing . . . His pet peeve is being broke . . . He'd love to be rich . . . His favorite subject is chemistry with Mr. Kehoe . . . Took the general course . . . Hopes to enter college.

JOHN SULLIVAN
Harley
Football 2, 3; Track 1; Winter Track 2 . . . "Don't count your chicks before they hatch" . . . His favorite pastime is swimming . . . Homework is his pet peeve . . . His secret ambition is to go to Alaska . . . Earth science is his favorite subject.

RITA SULLIVAN

Pep Club 2; Tri-Hi-Y 2, 3; Girls Club 2 . . . "Slightly" . . . Her hobbies are listening to records, dancing, and dating . . . While at Quincy High Rita elected the business course . . . Special character trait is that she's always excited . . . Hopes to marry on a friendly basis.

JOHN SUTTERLEY
Sut

"Bad news" . . . While at Quincy John took the general course . . . His pet peeve is that he can't have the car as much as he'd like . . . He likes to spend his free time with a certain girl . . . After graduation he plans on entering the service.

JOSEPH SWAN
Joe

"Nice going!" . . . Joe is taking the auto mechanics course this year . . . His pet peeve is teachers . . . He would like to open a gas station of his own . . . Shop is his favorite subject.

CAROL SWANSON

G.A.A. 1, 2, 3; Future Nurses 2, 3; Chorus 2; Tri-Hi-Y 2, 3; F.T.A. 3; *Pony Express* 2, 3; French Club 3; Girls Club 2, 3; Library Staff 1 . . . Her favorite pastime is drawing . . . History is her favorite subject . . . Plans to be either a nurse or history teacher.

Looking for WMEX

THOMAS SWEENEY

"I don't know" . . . His pet peeve is school . . . He has a suppressed desire to commit the perfect crime . . . English is his favorite subject . . Plans to go into Real Estate.

CARLA SWENSON

Chorus 1, 2 . . . "You punk" . . . Her pet peeve is boys who drink . . . Loves roller skating, dancing, and bowling . . . She hopes to travel in the future . . . Elected the business course . . . Plans to be a secretary and then marry.

MARY SYLVA
Sunshine

Girls Club 2; Tri-Hi-Y 2, 3 . . . Her pet peeve is people who ask her why her face shines . . . Would love to lose a lot of weight . . . Talkative . . . Lunch is the best part of her day . . . Elected the business course.

EVELYN ANN SYLVESTER

"Like wow!" . . . Likes to spend her free time reading and listening to the radio . . . Her pet peeve is people who call her Eve . . . Known for her constant smile . . . Business math is her favorite subject . . . Plans to become a practical nurse.

DONNA TADDEO
Don

"Why not?" . . . Her favorite pastime is going to Roman's for pizza . . . Her pet peeve is people who are always late . . . Study is her favorite subject . . . Don elected the business course . . . She would love to give ???? detention.

DIANE TARR
Di
Future Nurses 1, 2, 3; French Club 2 . . . "Really?" . . . Dancing is her favorite pastime . . . English is Di's favorite subject . . . Elected the college course . . . Hopes to teach in the primary grades . . . Hopes to be able to help little children.

JOANNE TARR
Jo
Future Nurses 3; National Honor Society 2; French National Honor Society 2; French Club 2 . . . Likes dancing . . . Would love to travel around the world . . . Her favorite subject is chemistry . . . Hopes to go into the field of medicine . . . Took the college course.

DAWN TATREAU
Froggie
"In a minute" . . . Dawn's pet peeve is snobby people . . . She likes to spend her time listening to the radio . . . Her suppressed desire is to slide down the school banisters . . . She plans to become an airline hostess.

ALLAN TAYLOR
Al
Likes to spend his free time listening to records . . . His pet peeve is doing homework . . . He would like to see some girls at Trade . . . Hopes to be an electronics technician.

LAWRENCE TAYLOR
Larry
Band 1, 2, 3 . . . Larry's time is spent mostly in the construction of model airplanes . . . He is taking the college course . . . His favorite subject is mathematics . . . He plans to go to college.

LOIS TAYLOR
Girls Club 2, 3; Pep Club 1; Tri-Hi-Y 2, 3; *Pony Express* 2 . . . She spends most of her time at the delicatessen or at the club house . . . Her pet peeve is people who leave the cover off a tube of toothpaste . . . She is known for her curly hair . . . Wants to own a casino in L. V.

BRIAN TERRY
Indoor Track 1; German Club 1; Science Club 1 . . . Brian likes to spend his time working on his car . . . He is known for his definite Mid-Western accent . . . "Okay, I was just asking" . . . His pet peeve —people who carry more pencils than they can use at once . . . Would like to graduate in five years.

JAQUELINE THORPE
Jackie
G.A.A. 1, 2, 3; Art Club 2; Chorus 1, 2, 3; Chapel Choir 2, 3; French Club 1, 2, 3; Rifle Club 1, 2, 3 . . . Jackie likes to spend her time riding horseback and playing the guitar . . . Her pet peeve is girls who smoke . . . "Oh m'gosh!"

Sing along

ELIZABETH TISELL
Betty
Baton Squad 2; Pep Club 1; Girls Club 2; Tri-Hi-Y 3; *Pony Express* 1 . . . Her pet peeve is people who don't pronounce her name right . . . Elected the business course . . . Would love curly hair . . . Dale Academy attendance, she hopes.

Très bien

ROBERT TOCCHIO
Bob
Football 2 . . . Bob hates people who are braggards . . . His pet peeve—teachers in general . . . Known for his quick temper . . . Likes to spend his time working on cars . . . He plans to be a bachelor.

PAUL TOCCI
Toch
"Good grief!" . . . Paul's favorite pastime is working around cars . . . His pet peeve is people without a sense of humor . . . He is taking the college course in his senior year . . . He plans to enter the Air Force.

CHARLES TRAINOR
Chick
While at Quincy he elected the business course . . . He hopes to become an accountant . . . His pet peeve is car insurance . . . He has been a member of the Braintree Drum and Bugle Corps for four years.

JAMES TROUP
Jim
Hockey 1, 2, 3; Baseball 2, 3 . . . "Hi ya Nose!" . . . Enjoys skating . . . Pet peeve—sitting double in homeroom . . . Suppressed desire is to get all A's . . . Known for laughing . . . Plans to attend college . . . Favorite subject—history.

JOSEPH TUROWSKI
Tiger
"I know, I know!" . . .Enjoys hunting and fishing . . . Elected the college course . . . His pet peeve is poetry assignments . . . History is his favorite subject . . . Hopes to go to Franklin Technical School . . . His big ambition is to be an automotive technician

GEORGE TWOMEY
The Kid
"You're a nut!" . . . While at Quincy Trade School he studied plumbing . . . His secret ambition is to have no bills . . . George says that lunch is the best part of the day . . . He hopes to be a sanitary engineer.

PAUL URBANUS
Urb
Paul is taking the course in auto mechanics . . . He would like to own his own business establishment . . . His favorite subject is automotive science . . . He is always smiling.

CAROL VECCHIONE
Becky
Girls Club 2; Art Club 3; G.A.A. 2 . . . "For crying out loud" . . . Enjoys reading and dating . . . Her suppressed desire is to go around the world . . . English is her favorite subject . . . Took the business course . . . Her pet peeves are mustaches and homework . . . Plans to work in an office.

WILLIAM VICKERS
Bill
Ring Committee 2 . . . "You-boob" . . . He can be found at the "Pad" . . . Dislikes role players . . . Desires to be an Admiral . . . Future plans include the service . . . Bill is noted for his big blue eyes . . . His favorite subjects are Betty and History.

ANN VIGNONI
Annie Tortoni

French Club 2, 3 (Pres.); Future Teachers of America 1, 2, 3; . . . "Be good" . . . Likes to listen to Broadway musicals . . . Would love to own a light blue T-Bird convertible . . . Ann's special trait is extreme femininity . . . After graduation Ann would like to enter Bridgewater State Teachers.

DENINE VILLA
Denny

Pony Express 2, 3 (Co-editor); Page and Stage 1, 3; French Club 2; National Honor Society 2; Student Council 3; Girls Club 2, 3; *Goldenrod* 3; G.A.A. 1, 2; Tri-Hi-Y 2, 3 (Sec.) . . . "Hi, guys" . . . Is known for natural curls finger nails . . . Enjoys being with "him."

HERBERT VIOLETTE
Herb

Football 2, 3; Track 2, 3 . . . "You Bugger" . . . His favorite pastime is taking girls out . . . Pet peeve is second lunch . . . Herb is noted for his bad temper . . . His suppressed desire is to get somewhere . . . He loves study halls . . . Future plans include the service.

THOMAS VIOLETTE
Tom

Football 1; Hockey 1 . . . Tom elected the general course . . . He enjoys playing hockey and football . . . He is known for his big smile . . . He dislikes certain teachers . . . Likes study periods . . . In the future he plans to enter the service.

I wonder what it is!

ROBERT VISSA
Bob

"Is he here yet?" . . . He enjoys playing football and watching baseball . . . His favorite subject is chemistry . . . He dislikes teachers who give too much homework . . . He is known for doing good work . . . His goal is to graduate . . . Future plans are undecided.

RONALD VITTI
Ron

"You bore me" . . . Enjoys sports . . . Ron dislikes the main dishes in the cafeteria . . . His main desire is to own a Corvette . . . He is known for being quiet and thoughtful . . . His favorite periods are studies . . . In the future he plans to enter some branch of the service.

THOMAS VOISLOW
Tony

Cross Country 2, 3; Winter Track 2, 3; Track 2, 3 . . . "For crying out loud" . . . He spends his time running long distances . . . Wishes he didn't take trig . . . Would love to own a car . . . Tony's future plans include going to college . . . His favorite subject is typing.

DEBORAH WALKER
Debby

Baton Squad 2; Glee Club 1, 2; Chorus 2; G.A.A. 1, 2, 3; Pep Club 3; Tri-Hi-Y 2, 3 (Vice pres.); French Club 3 . . . Likes to go out with the girls . . . Loathes people who are always late . . . Would like to marry a millionaire . . . Hopes to attend Katherine Gibbs.

DIANE WARD
Dee

Pep Club 1, 2, 3; Girls Bowling 2, 3; Chorus 2 . . . "Have fun" . . . Her suppressed desire is to work with orphaned children . . . She loathes people who put on an act . . . Dee is noted for her sad eyes . . . Favorite subject is O.M.O. . . . After graduation she plans to work in an office.

GENEVIEVE WARD
Gen
"Will you hold this a minute?" . . . Pep Club 1, 2, 3; G.A.A. 1, 2, 3; National Honor Society 2 . . . She enjoys bowling and dancing . . . Feels that there are not enough hours in a day to get things done . . . Would like to write a book . . . Plans to be a secretary.

PETER WARD
Ward 1
Page and Stage 1; *Goldenrod* Business Staff 2, 3; *Pony Express* 3 . . . Enjoys talking at all times . . . Dislikes people who are always complaining . . . Would like to dissolve a certain homeroom . . . He is planning a diplomatic career or a career in missionary work in the future.

THOMAS WARD
Tom
"I don't know" . . . Rifle Club 1, 2, 3; French Club 2 . . . Tom enjoys repairing internal combustion engines . . . He dislikes long homework assignments . . . He is known for his ingenuity . . . Geometry is his favorite subject . . . In the future he plans to be a mechanical engineer.

MARILYN WALTER
G.A.A. 1; French Club 2, 3; Literary Club 2; Page and Stage 3; Pep Club 2; Tri-Hi-Y 2, 3; Chorus 1 . . ."For Pete's sake" . . . Loves to loaf and hates homework . . . Her secret ambition is to see the world . . . Noted for her dimples . . . Her favorite subject is homeroom period . . . Plans to go to college.

JEANETTE WEBER
Girls Club 2, 3; Baton 2; Chorus 2; G.A.A. 1, 2, 3; Pep Club 1, 2, 3; Writers' Workshop 2; Future Nurses 1; National Honor Society 2, 3; French Club 2; *Goldenrod* 3 . . . Desires to travel around the world . . . She is always laughing . . . Loves to eat and dance . . . Future plans include going to nursing school. "You're kidding!"

It looks good

RICHARD WELLS
Dick
"Get lost" . . . Football 1, 2; Baseball 1, 2, 3; Hockey 1, 2, 3 . . . Enjoys eating and sleeping . . . Dreams of sailing around the world in his own boat . . . Known for being witty . . . Dick is interested in clam digging in his spare time . . . Dislikes tall girls with glasses.

SALLY WEST
Girls Bowling Association; Art Club 2, 3; Girls Club 2, 3 . . ."Well!" . . . Sally's pastime is spent on art . . . She loathes conceited people . . . Sally takes a business course and her favorite subject is Office Machines Operation . . . After graduation she hopes to be a hairdresser.

OWEN WHITE
Bob
"Give me a break!" . . . Track 3 . . . Bob enjoys sports and weekends . . . He dislikes the rush at first lunch . . . His goal is to graduate . . . He is known for his politeness . . . College course . . . He is undecided about the future.

RAYMOND WHITEHOUSE
Whitey
Baseball 2; Rifle Club 2, 3 . . . "Smarten Up!" . . . Loathes "brownies" . . . He likes sailboat racing . . . Future plans include becoming a teacher . . . Whitey is noted for his freckles and his love of the German language.

No, no; the brake is on the floor

ROBERT WHITELAW
Bob
"Writing a book?" . . . Elected the general course . . . Math is his favorite subject . . . His pet peeve is girls who smoke . . . He plans to be a chef.

RICHARD WHITING
Mable
"Huddle up" . . . Senior Class President; Football 1, 2, 3 (Capt.); Student Council 2 (Treas.); Key Club 1; Delegate to Boys State . . . Enjoys playing sports . . . Known for blushing easily . . . Has the urge to set off a firecracker in the library . . . Plans to go to college.

MARGARET WHOOLEY
Peg
"Oh Yeah!" . . . G.A.A. 3; Pep Club 1, 3 . . . Is known for being quiet .. . Dislikes conceited people . . . Peg is taking the clerical course . . . She likes clerical office practice . . . She also likes 2:30 and vacations . . . After graduation she plans to work as a secretary.

RAYMOND WIGHT
Ray
"You don't say?!" . . . Ray enjoys bowling and sports . . . He dislikes people who are conceited . . . His main goal is to graduate . . . His favorite periods consist of studies . . . In the future he plans to go to Disneyland . . . He is known for being helpful.

ALFRED WILLIAMS
Al
Band 1, 2, 3; Naval Reserve 3 . . . "That's life" . . . He elected the general course . . . His favorite subject is aeronautics . . . Dislikes girls who smoke . . . Known for his crewcut . . . Plans to go into the Navy.

DONALD WINQUIST
Don
Track 1, 2; Cross Country 2, 3; Debating 1, 2, 3; *Goldenrod* 3; National Honor Society 2, 3 . . . Don is planning to go to college after graduation . . . He feels that sisters are unnecessary . . . His suppressed desire is to sail around the world . . . "So you think you have problems?"

JON WINTERMEYER
Soccer 2, 3; Baseball 2, 3 . . . Likes to play sports or ride around . . . Loathes people who spell his name John . . . His suppressed desire is to graduate and attend college . . . "Now ya done it!" . . . Jon's favorite subject is driver education . . . He plans to attend Northeastern or Wentworth after graduation.

JOHN WOOD
Gus
Art Club 3 . . . "And all that jazz" . . . Is known for being unpunctual . . . John enjoys the company of girls . . . Elected the general course and especially likes world civilization . . . Plans to become a millionaire at 21 . . . Despises conceited people.

ELLEN YOERGER
Moose
Pony Express 1; Page and Stage 1, 3; Glee Club 1, 2, 3; Chapel Choir 2, 3; Pep Club 1, 2, 3; Tri-Hi-Y 2, 3; Girls Club 3; Chorus 1, 2, 3 . . . Ellen enjoys dancing and sailing . . . She is taking a business course and hopes to be an IBM Operator.

JUDITH YUCKIENUZ
Judi
G.A.A. 1, 2, 3; *Pony Express* 2, 3; French Club 2; Girls Club 2, 3; *Goldenrod* 3; Page and Stage 1, 3; Tri-Hi-Y 2, 3 (Vice Pres.); Nominating Committee 2 . . . "Really?" . . . Likes to be with a certain someone . . . Would love to go to Hawaii . . . Plans to become a medical secretary and later get married.

I doubt it

This looks complicated

CAMERA SHY

ALLSOP, RONALD

CLARKE, GEORGE

COSTA, RICHARD

CURRAN, RICHARD

GALETTI, PAUL

GAMBOA, ELIZABETH

GAMBOA, MARIE

GOODSPEED, EARL

KIRKIEWIEZ, STACIA

LENNON, MICHAEL

LYONS, JOHN

MacDONNELL, HOLLY

PERNIOLA, DOMENIC

PERRY, JOSEPH

SHANLEY, KATHERINE

SULLIVAN, ROBERTA

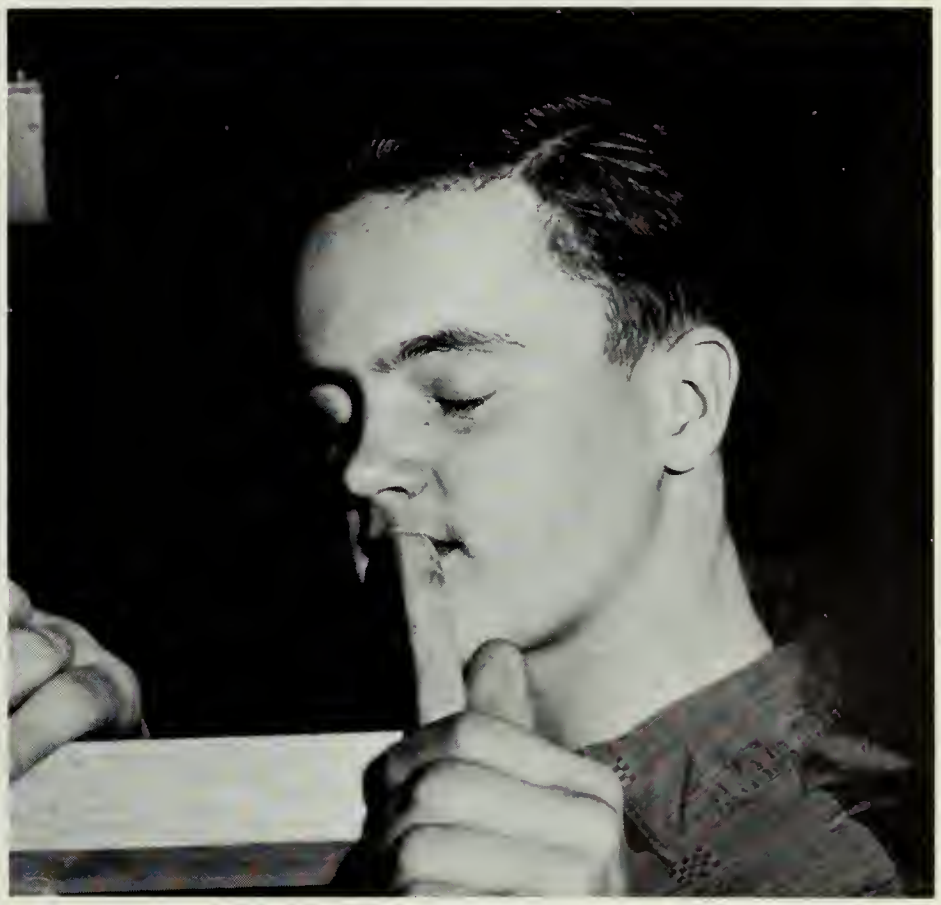

Interesting class

SOUTH SHORE ALL-SCHOLASTIC
Eugene Nattie

BROTHERHOOD CITATION
Donald Deacon

D.A.R.
Barbara MacDonald

ACHIEVEMENTS

BOYS AND GIRLS STATE
Seated: J. Perfectuo, M. Carlson, P. Forde, A. Franchuk. *Standing:* J. Swan, G. Nattie, R. Whiting.

HISTORICAL SOCIETY AWARD
Carol Swanson and Pamela Forde

HARVARD BOOK AWARD
Eugene Nattie

BETTY CROCKER AWARD
Marilyn Rozner

STUDENT GOVERNMENT DAY
Richard Whiting

MOST VERSATILE
Gerald Antonelli and Denine Villa

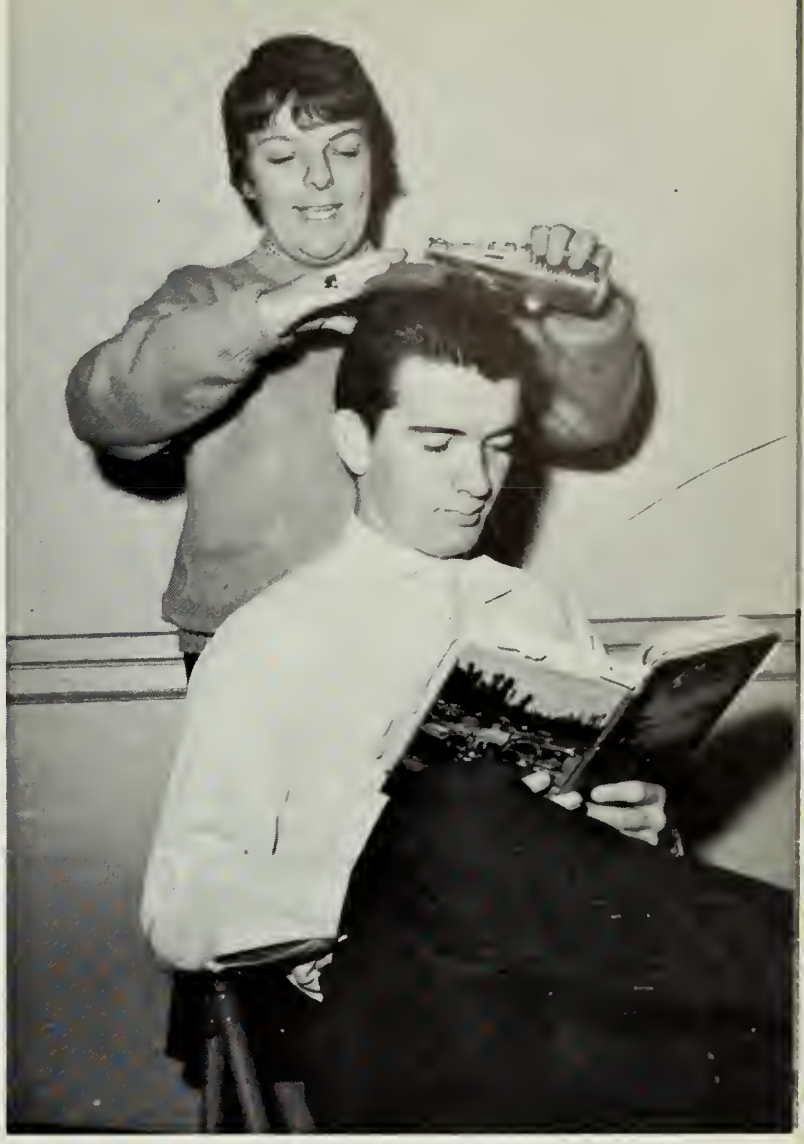

BEST SENSE OF HUMOR
Pat Lynch and Mike Burns

SENIOR VOTE-GETTERS

BEST DISPOSITION
Bob Monahan and Merry Richardson

MOST LIKELY TO SUCCEED
Barbara MacDonald and Edward Savoie

CLASS ARTISTS
Steve Bruce and Linda Krasinski

CLASS ANGELS
John Porter and Jeanne Guarcello

BUSIEST
Paul Karhu and Pamela Forde

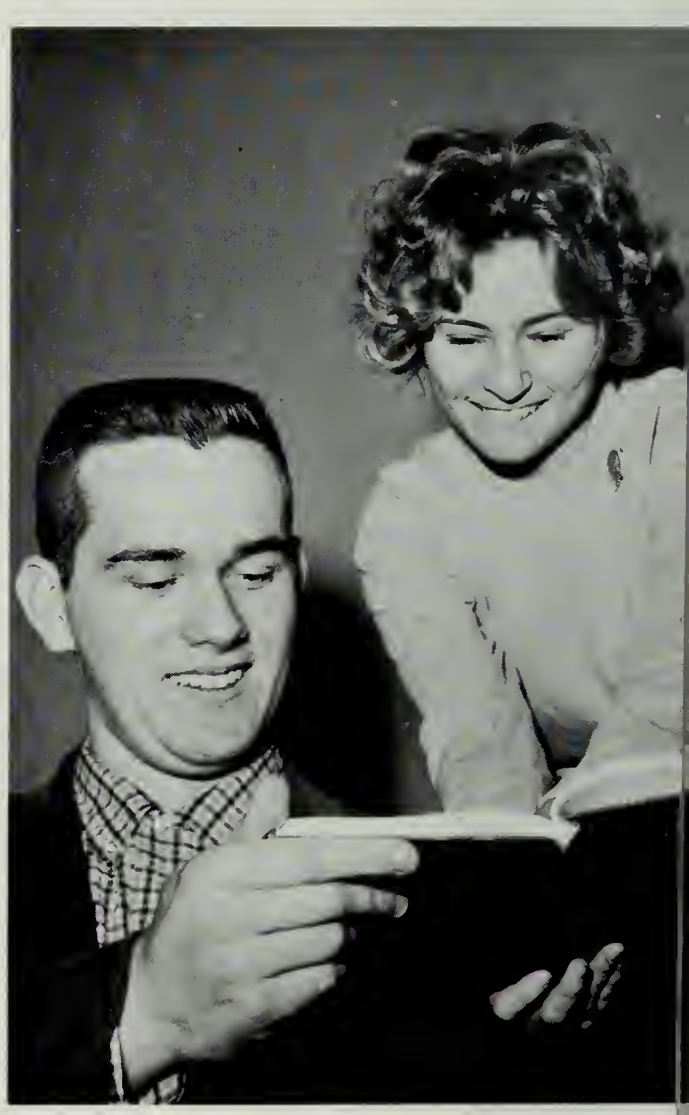

TALLEST BOY AND SHORTEST GIRL
Frank Driscoll and Patricia Reynolds

MOST ATHLETIC
Gene Nattie and Linda Almquist

MOST AMBITIOUS
Anne-Marie Meagher and Paul Gretsky

MOST DEPENDABLE
Donald Winquist and Sharon Jones

MOST POPULAR
Richard Whiting and Janet Caristo

CLASS POLITICIANS
Roberta Smith and Richard Whiting

BEST LOOKING
George Melville and Marsha Littlewood

MOST SCHOLASTIC
William Pactovis and Pamela Forde

THE MOST
Frank Marino and Carole Cohen

CLASS SCIENTISTS
Sandra Johnson and Donald Deacon

CLASS MUSICIANS
Barbara MacDonald and Richard Costa

BEST DRESSED
Bob Chew and Carol Salo

CLASS DEVILS
Judy Best and Jerry Batson

CLASS BEATNIKS
Melissa Clark and Alan Franchuk

CLASS INSEPARABLES
Bill Vickers and Bette Blacklock

ATTENTION-GETTERS
Bob Mina and Sandy LeMay

Denine Villa

Carol Peterson

TOP TEN

William Pactovis

Ronald Oriola

Stewart Murray

Edward Savoie

QUINCY AND TRADE

Eugene Nattie

Joseph Swan

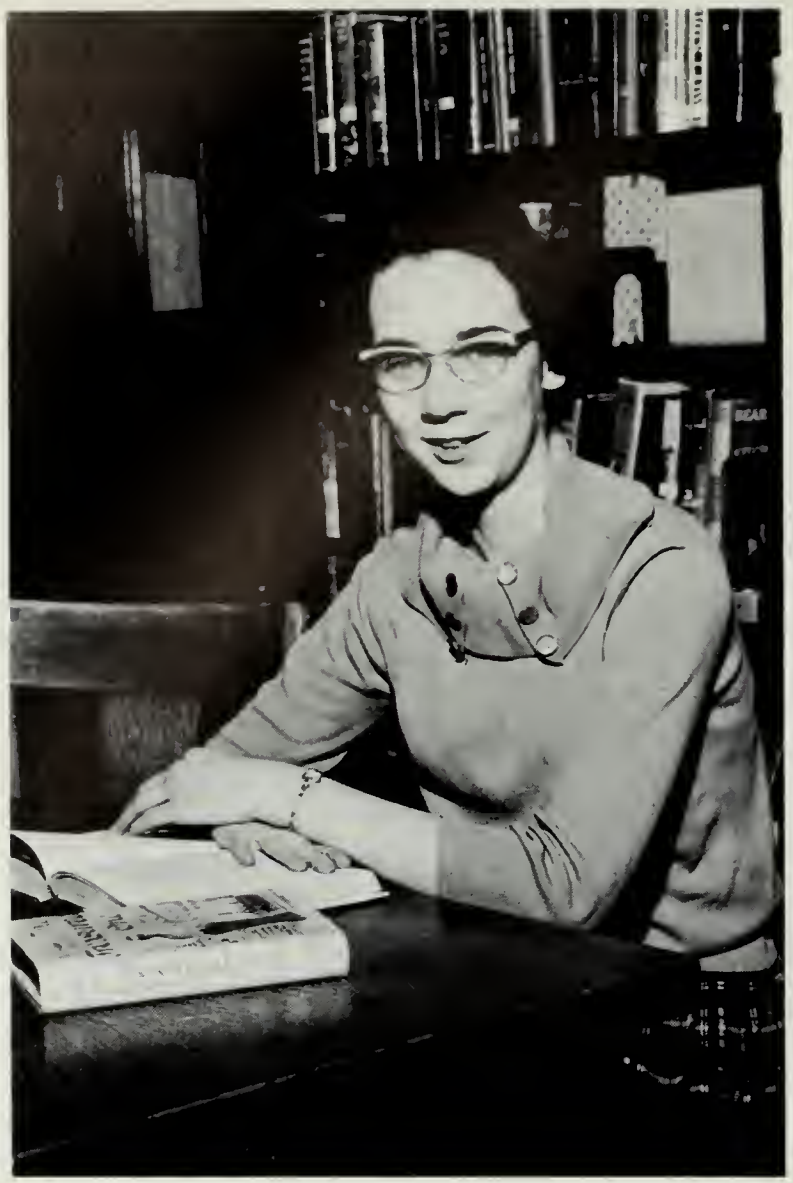

Pamela Forde

Harry Brown

Martha Ralston

David Barton

Barbara MacDonald

Kenneth Olson

Ronald Banuk

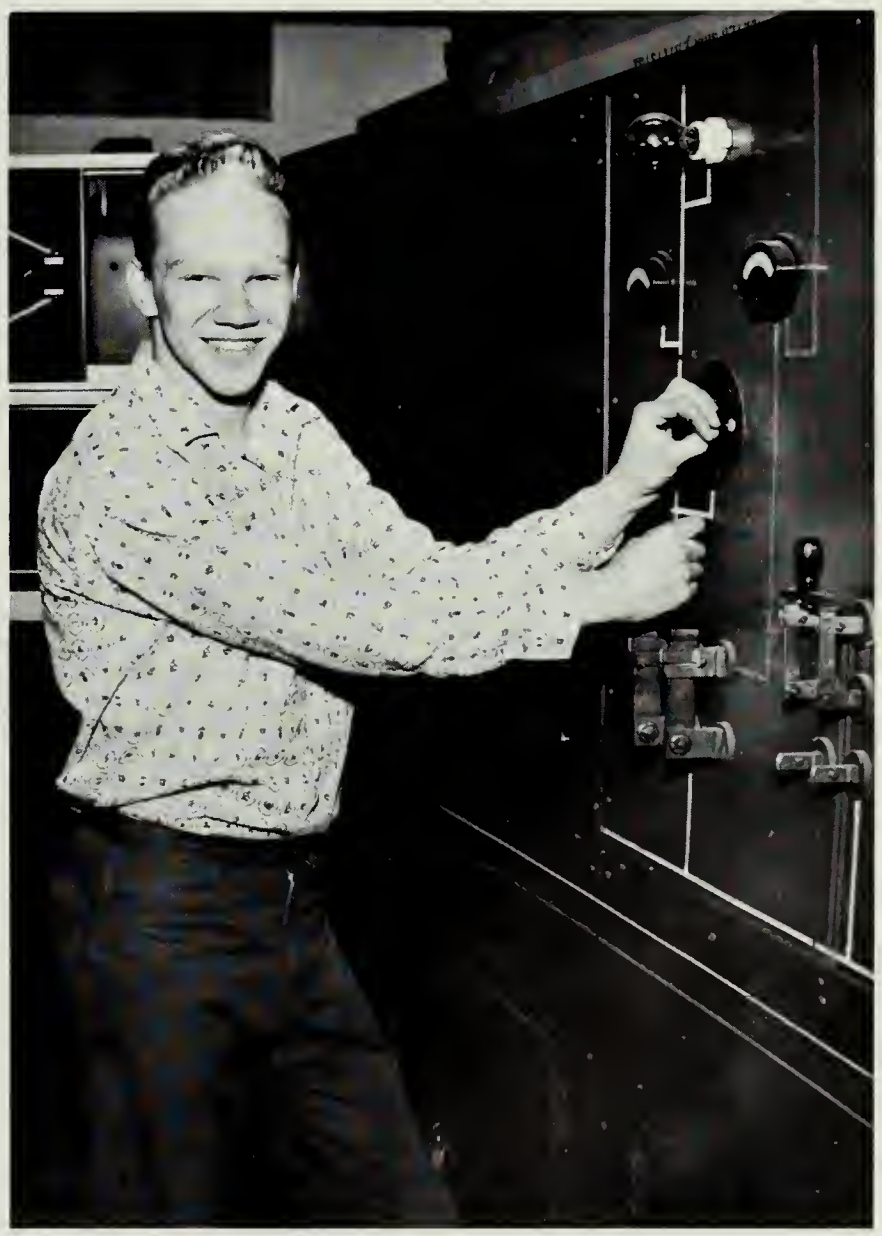

Peter Metcalf

Edward Schneiderhan

William Shaw

Paul Gretsky

UNDERCLASSMEN

"The torch has been passed"

Front: J. Serrechia, G. Lombardo, J. Seitz. *Back:* J. Ross, D. Henderson, C. Green, B. Miller, J. Tilson, P. Papile, C. Yuckienuz, J. Giagrande.

J. V. CHEERLEADERS

Row 1: A. Souden, B. Walters, K. Johnson, K. Forrester, L. Falcione, S. Bassett, M. Barrett, G. Christenson, T. Wallace, S. MacDuff. *Row 2:* F. Keefe, B. Nenna, V. Starrs, J. Goyette, J. Chilenski, J. Labelle, K. Prunier, P. Sateriale, R. Smith. *Row 3:* L. Hamilton, M. Muir, M. Folen, J. Joyce, L. Peters, J. Karhu, N. Smith, L. Johnson, K. Foschia. *Row 4:* K. Nicholas, J. Nigro, R. Percheard, E. Suurhans, D. Erickson, C. Eaton, A. Winterson, J. Kennedy.

SOPHOMORE NURSES

Row 1: C. Quintiliani, R. Smith, N. Osgood, M. Pellegrini, F. Anselmo, P. Forde, J. Seitz, M. Carlson, G. Weinberg, B. Erickson, J. Fasci, M. Riley, J. Serrecchia. *Row 2:* L. Phillips, R. Chiminello, A. Carlisle, C. Davis, J. Chilenski, J. Cohn, D. Trethewey, L. Anderson, R. Foye, C. Tantillo, M. Rozner, D. White, M. Graf, C. Swanson, C. O'Connell, A. Munn, M. Kenny, M. Freeman, R. Swanson, J. Carson. *Row 3:* S. La Rue, M. Gillespie, J. Brennion, C. Gray, N. MacIntosh, J. Weber, D. Crooker, T. Uhlar, L. Russell, T. Dunn, L. Quinlan, B. Budrick, S. Waihkonen, L. Peters, B. MacDonald, M. Frisoli, J. DeSantis, L. Lindblom. *Row 4:* F. Guzzetta, J. Schembari, R. Glick, G. Kimbrough, R. Gacicia, O. Newman, M. Verdun, L. Marani, W. Shea, P. Richman, J. Sandhaus, A. Emery, R. Immonen.

JUNIOR FRENCH CLUB

J. Seitz, G. Weinberg, P. Forde, M. Carlson.

SOPHOMORE GIRLS GLEE CLUB

Row 1: Mrs. Harrison, J. LaCroix, K. McKay, M. Whitelaw, A. Winterson, P. Strube, J. DeMone, P. Sateriole, T. Dunn, M. Kenny, R. Kandell, J. DiRado, P. Quinlan, S. McPherson, K. Foschia, G. Gunderson. *Row 2:* R. Myers, D. Iacovelli, F. Keefe, J. Lipp, T. Swanson, M. Mahoney, D. Matthews, E. Laukkanen, A. Motberg, M. Martin, A. Silcox, B. O'Connell, J. O'Hara, M. Laing, B. Nenna, G. Hurley. *Row 3:* I. Clark, A. Souden, S. MacDuff, V. Grazioso, E. Maki, B. Abdellah, M. Muir, J. Bielefeldt, J. Smith, D. Ringdahl, D. Sunnerberg, D. Zanolli, T. Hinds, J. Nigro, T. Wallace, P. Foye, D. Gilmartin.

. . . eighteen (puff! puff!) . . .

Really, it was interesting.

No peeking.

Will you look at that!!

I think we should have watered them.

What do we do with this?

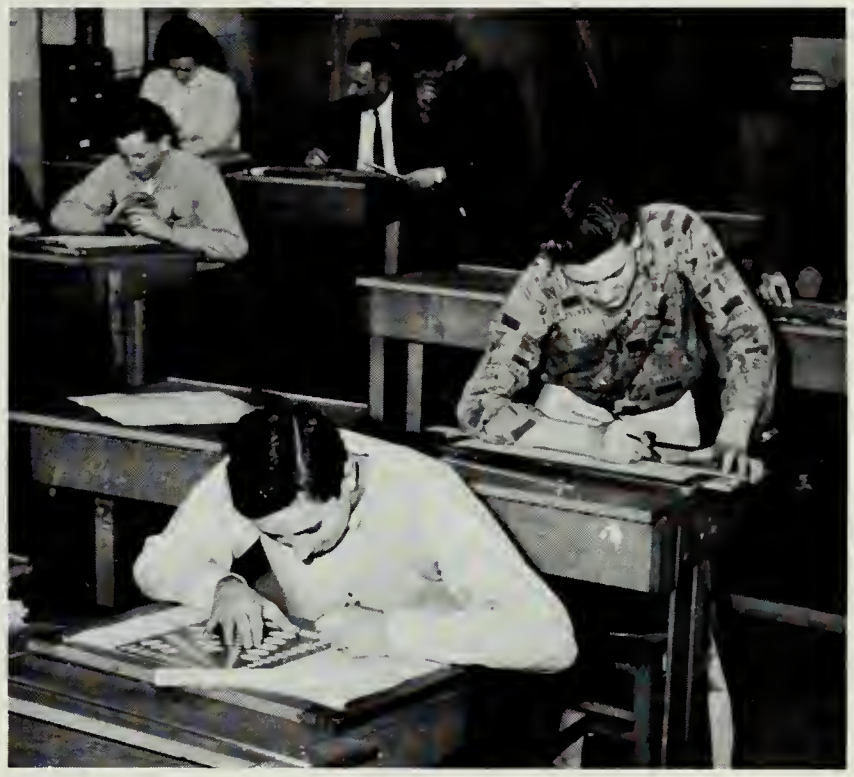

I lost my crayons.

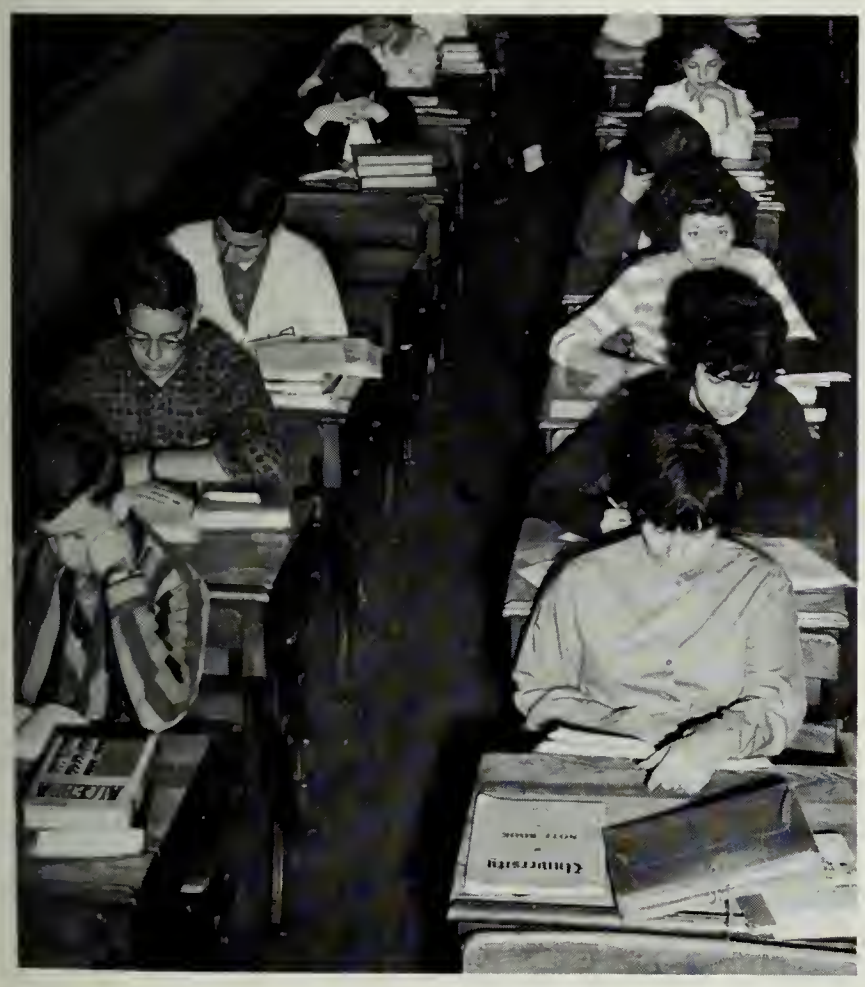

All's quiet in 208.

Look out below!

Close quarters

Now if I could find my notes.

How about some history?

ACTIVITIES

...the Universe of science ... explore the earth, conquer the deserts, eradicate disease, tap the seas, digest food, encourage the arts and humanities.

Row 1: J. Thorpe, J. April, T. Ward, S. Alexander, R. Whitehouse, T. Rappaport, P. Hamilton. *Row 2:* R. Donovan, M. King, L. Steele, D. Whyte, P. Vignoni, L. Sandonato, A. Vignoni. *Row 3:* P. Murphy R. McHugh, D. Crowley, C. Wyke, J. Sutterley, R. Austin, D. Stein, Mr. White.

RIFLE CLUB

Under the direction of Mr. White the members of the Rifle Club learn safety in the handling of firearms and gain proficiency in their use. The club competes in matches against North Quincy, Holbrook, Braintree, and the Weymouth Rod and Gun Club. The members have an opportunity to win medals in a four position shooting match held by the U. S. Army. The squad is captained by Steve Alexander.

R. Genereau, A. Franchuk, E. Kaplan, G. Gentile.

KEY CLUB

Under the sponsorship of Mr. John Conner, the Key Club continues in its tradition of service to the school and community. This year the group undertook such projects as a collection for Channel 2, trips for underprivileged children to the cultural spots of Quincy and Boston, a citizenship program, and a record hop. The boys also assisted the Q. T. A. and sold refreshments at the basketball games. The Officers are: Alan Franchuk, president; Gerald Gentile, vice president; Elliot Kaplan, treasurer; and Richard Genereau, secretary.

Row 1: C. Freiezetta, P. Kawa, R. Genereau, G. Gentile, A. Franchuk, E. Kaplan, J. Campbell, W. Devine. *Row 2:* J. Carson, G. Angelo, R. Angelo, W. Luongo, R. Frazier, J. Dolan, G. Murphy, S. Sheftel, K. Kaiser, Mr. Conner. *Row 3:* P. Mullin, A. Emery, F. Kacmar, R. Cacicia, J. Murphy, D. Bonomi, K. Sturzenacker, R. Carnes, J. Salvucci.

Row 1: D. D'Entremont, J. Smelcer, H. Egan, P. Biagini, J. Pompeo, K. Delpideo, M. Koslowski, C. Della Rocca. *Row 2:* Miss Erickson, M. Cunningham, J. Smith, V. Patrick, D. Pedersen, B. Michaud. *Row 3:* R. Saville, R. Rioux, P. Quinn, P. DelGreco, P. Mignosa.

D. E. C. A.

Every Friday morning a club meets in Room 231 which is quite different from the other clubs of Q.H.S. The Distributive Education Clubs of America deal not only with the interests of its members but also with the future occupations of its members. Part of a national club, one of its main events is the state convention to be held this year on March 20, 1962. The leaders of D.E.C.A. are: Peter Biagini, president; James Pagnano, vice president; Katherine DelPidio, secretary; and Helen Egan, treasurer—all under the sponsorship of Miss Erickson. Here is an activity which is a great help to all those young people entering into the businesses of retailing, wholesaling or service occupations.

P. Jacobs, A. Vignoni, L. Akoury, G. Bernstein.

FRENCH CLUB

To enrich the study of French is a pleasant pursuit, entered into willingly by the members of the Senior French Club. Under Mr. Daniel Goldfarb's direction, the group sees films on the life and culture of France, works on an annual Thanksgiving food basket for a needy Quincy family, holds a festive Christmas party, and sponsors one of Quincy High's most popular spring events—the April in Paris Ball. Officers for the club are: Ann Vignoni, president; Louis Akoury, vice-president; Gail Bernstein, secretary; and Paul Jacobs, treasurer.

Row 1: C. Egan, G. Bernstein, L. Akoury, A. Vignoni, P. Jacobs. J. Thorpe. *Row 2:* Mr. Goldfarb, M. Clark, E. Mowles, M. Brennon, D. Stern, F. Noonan, S. Hillstrom, .S Golob, S. Wall. *Row 3:* M. Walter, J. Fleming, A. Franchuk, L. Gerry, M. Power.

Row 1: J. Salvaggi, B. Caporale, P. Ward, M. Richardson, L. McAllister. *Row 2:* A. Meagher, L. Almquist, F. Marini, M. Power, J. Malone, S. Smith. *Row 3:* J. McMann, P. Kane, J. LeCoste, R. Freeman.

GOLDENROD BUSINESS

The job of the Goldenrod Business Staff, under the direction of Mr. Fowke, is the handling of all the finances connected with the publishing of the Goldenrod. This includes securing advertisers and selling the book to the senior class members. Peter Ward is the business editor of the Staff.

C. Quintiliani, L. Almquist, P. Quinlan.

G. A. A.

Any girl who likes bowling, tennis, or basketball is in her glory if she is a member of the G.A.A. After school these blue-clad girls can be seen in the gym, bouncing basketballs or hitting "birdies." This club is under the direction of Mrs. Aronson, and its officers are: Linda Almquist, president; Carol Quintiliani, vice president; Pam Quinlan, secretary; Linda Sandonato, treasurer.

Row 1: C. Cohen, C. Cohen, S. Golob, A. Carlisle, J. Halter. *Row 2:* A. Marcott, J. Thorpe, S. Egan, C. Quintiliani, L. Almquist, P. Quinlan, J. Joyce, R. Hamilton, G. Gurney. *Row 3:* M. Littlewood, B. Blacklock, H. Myers, B. MacDonald, G. Craig, S. Pepi, J. Haskell, B. Frazier, J. MacDougall, J. Brennion, L. Rapo, A. Meagher, Mrs. Aronson. *Row 4:* K. Abbandanzio, M. McCarthy, R. Smith, J. Best, A. Haskell, B. Mattson, N. MacIntosh, P. Savard, B. Kristian, J. Fasci, A. MacLean, N. Osgood, S. MacMinn.

Row 1: L. Gerry, K. Rose, G. Bernstein, M. Ralston, S. Jones, M. Allie, D. Zanolli, E. Maki, P. Hatch. *Row 2:* R. Redetsky, E. Kuja, N. Walker, J. Walsh, P. Maki, G. McDonald, C. Rand, K. Libby, M. Butler, S. Mateik, J. O'Hara. *Row 3:* J. Brennion, C. Green, D. Trethewey, E. Mack, M. Brennan, P. Pascal, J. Phillips, D. Stuart, M. Matin. *Row 4:* S. Prolman, L. Lofgren, E. Larson, N. Osgood, C. Wingo, J. Fasci, N. MacIntosh, L. Lew-Hanson, N. Smith.

F. T. A.

The Future Teachers Association is under the competent guidance of Miss Wheeler. Its officers are: Sharon Jones, president; Martha Ralston, vice-president; Gail Bernstein, secretary; Miriam Allie, treasurer; Carol Peterson, librarian. The club presents to its members various aspects of the teaching profession. Its activities include an induction ceremony with distinguished guests, regular meetings, and a day of observation in an elementary school.

S. Jones, M. Ralston, M. Allie, G. Bernstein.

Row 1: E. Blacklock, L. Skantz, L. Kane, S. Johnson, M. Brem, E. Wright, M. Bell. *Row 2:* M. Mitchell, P. Burr, E. Laukkanen, M. Richardson, M. Nigro, D. Sutherland, P. Russo. *Row 3:* C. Eaton, L. Reardon, H. Dunham, J. Valle, D. Blowers, K. Eklund.

SPANISH CLUB

The Spanish Club of Quincy High School, under the sponsorship of Mrs. Arnold, is a service as well as a social organization. It has a large membership this year, and the members have enjoyed hearing about Mr. Goodyear's trip to Puerto Rico, listening to Spanish music, and giving a Christmas party for partially blind children. Belonging to the Spanish Club greatly enriches each member's study of Spanish. The officers are: Sandra Johnson, president; Carol Peterson, vice-president; Leslie Kane, secretary; Marsha Brem, treasurer.

L. Kane, S. Johnson, M. Brem, Mr. Goodyear.

A. Meagher, D. Villa, A. Nelson.

PONY EXPRESS

What's happening around Q. H. S.? The best way to find out is through the *Pony Express*. Four times yearly it comes forth, bursting with write-ups about outstanding students, messages, fashions, gossip, and special articles. Under the leadership of Dr. Christie, the staff works constantly gathering news to interest all. Don't be surprised if you find your most treasured secrets listed under the gossip column.

Row 1: L. McAllister, J. Caristo, A. Meagher, D. Villa, R. Smith, J. Pagnano. *Row 2:* Dr. Christie, G. Lombardo, C. Cohen, S. Herman, A. Nelson, J. Sandhaus, K. Fleming, J. Salvaggi, C. Swanson.

Row 1: L. Lofgren, M. Ralston, S. Smith, S. Jones, E. Larson, A. Corey, P. Elwood. *Row 2:* Miss Holman, E. Demeo, A. Rosen, J. Brennion, M. Minyard, E. Fredette, B. MacDonald, G. Gunderson, M. Laing. *Row 3:* M. Fallon, A. Mortberg, L. Phillips, V. Zanoni, A. Souden, D. Crossman.

LIBRARY STAFF

The Q.H.S. Library Staff, under the capable guidance of Miss Holman, is open to all students—those who are interested in library work—those who enjoy working with books and meeting people. The club's officers are: Sharon Jones, president; Stephanie Smith, vice-president; Elizabeth Larson, secretary; Martha Ralston, treasurer. Besides helping faculty and students, the group has several social activities, including a traditional Senior Banquet and a Mothers' Tea.

M. Ralston, S. Jones, Miss Holman, S. Smith, E. Larson.

Every Wednesday and Friday mornings at regular assemblies, the voices of the Chapel Choir fill the auditorium with their carefully practiced selections. The group sings under the competent direction of Mrs. Harrison, and talented Barbara MacDonald acts as assistant director. The members of Chapel Choir are specially selected students who take part in all Quincy High choral activities.

CHAPEL CHOIR

Row 1: N. Black, E. Yoerger, P. Hatch, B. MacDonald, L. Rapo, J. Thorpe, D. Bonani, J. Fasci, M. Thorpe, Mrs. Harrison. *Row 2:* G. Bernstein, J. Carr, M. Halston, J. Butler, J. MacDougall, M. Carlson, L. Levine, J. Nigro, M. Butler. *Row 3:* J. Brundige, R. McKim, P. Small, C. Lindgren, D. Deacon, D. Adams, K. Sturzenacker, E. Savoie, R. Glick.

GOLDENROD LITERARY STAFF

Glossy, dummy, ruler, caption, deadline! How often these words ring among the busy workers of the Goldenrod Literary Staff. Under the direction of Miss Schulz, the group works constantly trying to produce a yearbook which will surpass all others. Because this year's theme differs from those in the past, the staff feels that the originality will result in a worthwhile yearbook.

Row 1: P. Forde, M. Rozner, S. Jones, D. Winquist, P. Karhu, J. Yuckienuz, D. Villa. *Row 2:* M. Mitchell, C. Peterson, J. Weber, E. Savoie, G. Baroud, J. Brennion, K. Guarniere, Miss Schulz. *Row 3:* P. O'Connell, J. Demone, R. Dunn, M. Clarke, M. Butler.

Seated: J. May, J. Berrini, J. May, P. O'Connell, J. Pagnano, M. Richardson. *Standing:* Mr. Finnegan, J. Perfectuo, E. Nattie, R. Whiting, W. Nolan, P. Bogan, R. Chew, W. Vickers, C. Cohen,

PROM COMMITTEE

Selecting and decorating a hall and inviting the guests are among the many duties of the Prom Committee. The popular representatives of the senior class meet every Wednesday morning with Peter O'Connell as chairman and Jane May as secretary. Supervised by Mr. Finnegan, their only objective is planning the senior prom of 1962. They take care of all details and only ask for the vote of the class in important issues. We are fortunate indeed to have such a capable group of students working for the biggest event of the year.

Row 1: D. Deacon, P. LaLama, M. O'Flaherty, D. Purslow, J. Horrigan, R. Gordon, R. Costa, W. Prakop, K. Silbovitz, D. Gemuardi, M. Bentely, T. Murphy. *Row 2:* M. Glazer, L. Rapo, R. Anastasia, L. Taylor, J. Berman, R. Snell, R. Doren, R. Immonen, L. Haley, P. Gidley, D. Newman, J. Taylor. *Row 3:* P. Parisi, D. Weiner, T. Peller, A. Volpe, E. Meade, T. Rappaport, R. Wettergreen, J. Wainionpaa, R. Archer, J. Perry, F. McNeice, S. Herman, R. Mastro. *Row 4:* J. Brundige, R. Wiltshire, H. Kaplan, J. Thorner, P. Banks, E. Ferguson, F. Guzzetta, L. Brockmen, R. Stewart, R. Berger, J. Prakop, P. Mastroianni.

BAND

Quincy High School is proud of its fine band, which is under the capable guidance of Mr. Nelson. It performs at various assemblies and is a major part of the annual Spring Concert. Four band members attended the Southeastern District Conference. Richard Costa is the student conductor.

J. Sturtevant, B. Erickson, M. Carlson, J. McCarthy.

MIXED GLEE CLUB

Let there be music! The Mixed Glee Club under the direction of Mrs. Gale Harrison, provides song and harmony for Quincy High School. The performance of secular as well as sacred music is a welcome addition to our special assemblies. The Mixed Glee Club participates in special programs in the community, in the Q.H.S. Spring Concert, and in the annual music festivals. Members of the Glee Club are also selected for the Southeastern District Concert of the M.M.E.A. and the All-State Concert.

Row 1: C. Quintiliani, M. Geddes, T. Gentile, M. Butler, J. Velozo, K. Hart, F. Marini, B. Erickson, M. Carlson, J. Sturtevant, J. McCarthy, N. Black, M. Lavers, S. Kyller, C. Erickson, J. Seitz, Mrs. Harrison. *Row 2:* J. Ochs, D. Toland, J. Pamplin, S. Wall, J. Conti, J. Abbott, M. Thorpe, E. Yoerger, J. LaRosa, J. McDougall, P. Hatch, L. Jakaitis, A. Sullivan, B. Cadarette, J. May, C. Peterson, L. Loud. *Row 3:* P. Erickson, R. Birch, R. Glick, R. McKim, R. Genereau, E. Savoie, W. Shea, D. Deacon, L. Johnson, P. Small, A. Schofield, D. Adams, C. Lindgren, P. Murphy, W. Higgins, J. Brundige.

Row 1: M. Mitchell, M. Carlson, L. Almquist, P. Lynch, J. Yuckienuz. *Row 2:* Mrs. A. Beagon, A. Carlisle, S. Jones, G. Craig, A. Meagher, J. Best, M. Edmunds, M. Maiolatesi, D. Villa, C. Peterson, Mrs. D. Whitcomb.

TRI-HI-Y

"Pure thoughts, pure words, and pure actions" are the goals each member strives toward. Members meet twice a month with their new directors, Mrs. Beagan and Mrs. Whitcomb, to plan functions for the school or community. Besides working for the community the girls plan dances, car washes, and trips for vacations. They work hard to achieve their slogan—"To create, maintain and extend, throughout the home, the school and the community high standards of Christian character."

M. Carlson, L. Almquist, P. Lynch.

Row 1: H. Kelcourse, M. Thorpe, Mrs. Alexander, J. May, L. Steele. *Row 2:* L. Falcione, S. Bassett, E. Mowles, R. Realini, M. Muir, J. Gouyette, M. Barrett. *Row 3:* V. Erikson, S. Wall, S. Egan, K. MacLeod, L. Peters.

HEALTH SERVICE

The Health Service is a service group under the direction of Mrs. Alexander. The girls assist Mrs. Alexander, and perform really worthwhile services for the school.

S. Egan, M. Thorpe

G. Antonelli, P. Papile, P. O'Connell, J. Caristo.

STUDENT COUNCIL

"Will the meeting please come to order!" From this well-known phrase stem the plans and preparations for the numerous activities conducted by the Student Council each year. Under the direction of Mrs. Martha Wright, the members conduct a United Fund drive, publish Q. H. S. handbooks, keep the coming-events bulletin board up-to-date, and sponsor the annual Sno-Ball. President, Janet Caristo, Vice-President, Peter O'Connell, Treasurer, Gerald Antonelli, and Secretary, Patricia Papile meet with the other nine members twice a month to discuss problems of the student body. Suggestions are always welcomed.

Row 1: G. Antonelli, P. Papile, J. Caristo, P. O'Connell, M. Edmunds. *Row 2:* J. Giagrande, J. Tilson, L. Blair, J. Valle, D. Villa, G. Lombardo, C. Yuckienuz.

E. Morris

WHITES

Perk, particular, and peppy are the characteristics of this years' "White" Squad. The baton squad under the sponsorship of Mrs. Aronson is one of the gayer aspects of the academic year at Quincy High. Ellen Morris is head majorette. Maureen Mitchell is leader of the "Whites." The squad adds to the enthusiasm of parades, football games, and rallies.

M. DeFord, N. McGuire, S. Golob, C. Gray, J. May, J. May, C. Cuthbertson, S. Shangold, K. Spano, Heads, M. Mitchell, E. Morris.

Row 1: L. Gray, C. Kaplan, E. Kump, D. Nota, E. Driscoll, D. Bonani. *Row 2:* L. Meade, J. Whalen, P. Wingo, A. Greenberg, S. Waikonen.

BLUES

The smart stepping "Blue" Squad will next year rise to the "White" Squad. The "Blues" perform at many school functions. Diane Bonani is leader of the "Blues." Their enjoyment and pride in this organization shows in their work.

M. Mitchell, E. Morris, D. Bonani.

Row 1: J. Bentley, F. Anselmo, R. Smith, K. Guarniere, C. Kaplan, I. Sommer, J. Cohn. *Row 2:* P. Vignoni, J. Halter, P. Pascal, A. Greenberg, B. Logren, D. Levine, R. DiBona. *Row 3:* S. Fisher, P. Kawa, R. Mood, D. Lewis, S. Bruce.

ART CLUB

What newly formed club devotes its time helping improve our school functions and activities? Yes, it's the Quincy High Art Club under the capable supervision of Mr. McGoff. Held in room 318, the club is designed for all students interested in improving and developing their artistic abilities. The group also sponsors an art scholarship which is given to a deserving student. The officers are Karen Guarniere, president; Roberta Smith, vice-president; Francine Anselmo, secretary; and Claire Kaplan, treasurer. Quincy High is indebted to this talented group for their many fine displays throughout the year.

Row 1: C. Frazier, J. Nigro, M. Edmunds, A. Horkun, M. Biagini, J. D'Alessandro, A. Corey, M. Walsh, D. Shaheen. *Row 2:* S. Daly, M. Nigro, A. Crimi, P. Darnell, C. DiBona, T. Gentile, C. Cohen, L. Clark, R. Solimini, J. Letteri, M. Fairweather, A. Bruno, G. Linucci, Mrs. Willis. *Row 3:* J. Velozo, M. Graf, A. Lewis, S. Robinson, D. Toland, G. Turner, K. Sevan, S. Cosindas, D. Nota, A. Shipley, J. Berrini, C. Cohen. *Row 4:* J. Balducci, J. DiTocco, M. Jellow, K. Abbandanzio, J. May, J. Ricciuti, J. May, B. Mattes, J. Ciraolo, A. Jansky, C. DiBona.

FUTURE HOMEMAKERS

What are the Future Homemakers doing? This busy group of girls along with Mrs. Willis raise money which they contribute to the National Future Homemakers and to the Jimmy Fund and other charities. Food sales and rummage sales keep the girls occupied. The highlight of the year is the "Cupid Serenade" which the club sponsors annually in February.

A. Horkun, M. Biagini, J. D'Alessandro, M. Edmunds.

Row 1: C. Cohen, M. Littlewood-Head, C. Cohen. *Row 2:* S. Pepi, L. Almquist, N. MacIntosh, P. Savard, B. Mattson, B. Blacklock, A. Carlisle.

VARSITY CHEERLEADERS

"Shaker Cheer," "T-E-A-M." These shouts come from "Marsha and The Guys," otherwise known as the Varsity Cheerleaders. They are the girls who paint signs, shout until hoarse, and stand in the freezing rain at football games. The Head cheerleader is Marsha Littlewood and the sponsor is Mrs. Aronson. Q.H.S. is proud to have such wonderful girls cheering for it and is grateful for all their hard work.

Row 1: G. Kimbrough, J. Brennion, P. Banks, D. Deacon, L. Quinlan, C. Lindgren, L. Sandonato. *Row 2:* G. Riihimaki, R. Olsen, J. Rosenthal, J. April, E. Laughlin, T. Rappaport, J. Berman, S. Brennion, R. Berger, D. Ryan, P. Parisi, R. Falgran. *Row 3:* K. Sturzenacker, R. Lifeset, R. Gaicia, J. Wainiompaa, J. Bennett, J. Thorner, V. Zanoni, D. McKenaie.

SCIENCE CLUB

The Science Club under the direction of Mr. Chrusciel provides an opportunity for scientific-minded students to develop their interests. Among the club activities are a dance and a science fair. Officers are: Donald Deacon, president; Peter Banks, vice president; Leslie Quinlan, secretary; Janet Brennion, treasurer; Charles Lindgren, reporter; Guy Kimbrough, librarian.

Seated: J. Caristo, H. Davis, P. Forde, R. Cuschera, P. Allen, M. Butler. *Standing:* F. Morand, T. O'Connell, R. Moriarty, W. Pactovis, R. Sullivan, J. Fasci, A. Meagher.

NEWSWRITERS CLUB

Quincy High School's eyes and ears—that's the Newswriters Club. This group receives assignments to cover school activities, new faces at Q.H.S., class trips, student awards, special assemblies, and any phase of news around the school. Checked by faculty advisors Miss Marie Poland, Mrs. Janet Kreiger, and Miss Elizabeth McConarty, the news is taken over to the *Ledger* where it goes into print. Officers for this year are Pamela Forde, president, and Rosalind Cuschera, secretary.

Row 1: J. Sturtevant, M. Jones, H. Goldman, J. Serrecchia, C. Yuckienuz, K. McKeon, B. Finn, J. Berrini, P. Shepard, S. Kyler, C. Green. *Row 2:* J. Conti, M. Thorpe, S. Hillstrom, A. Hascall, B. Mattes, B. Nordstrom, G. Antonelli, T. Gentile, L. Kjellander, M. Edmunds, D. Stern, J. Abbott. *Row 3:* Mrs. Myatt, J. Yuckienuz, J. Salvaggi, C. DiBona, M. Levers, D. Crooker, C. Kaplan, J. Huntington, A. Shipley, E. Tisell, R. Sullivan, L. Taylor, P. Elwood, J. Brennion, G. Newton, L. McLain, R. Realini, J. Sanger, S. Salvucci, Mrs. Bennett. *Row 4:* M. Moriarty, D. Trethewey, J. Caristo, A. Meagher, P. Savard, J. Best, M. Duncan, D. Shaheen, J. Nigro, B. Larson, C. Grazier, P. Hamilton, H. Davis, L. Tantillo, J. Ricciuti, J. Ross, D. Nota, E. Mack. *Row 5:* C. McKinnon, P. Lynch, M. Maiolatesi, L. Levine, H. Kelcourse, L. Phillips, R. Carns, W. Rendle, J. McMann, T. McCarthy, J. Hunter, S. Palermo, J. Tarr, J. May, A. MacLean.

PAGE AND STAGE

This is the sounding off point for the future actresses and actors of Hollywood or the theater. Meeting twice a month with their director Mrs. Bennett, they put on plays, plan trips to theaters, and invite guests to speak on the theater. Gerald Antonelli, president, Bruce Nordstrom, vice-president, Barbara Mattes, secretary, and Theresa Gentile, treasurer, lead the club in its activities. Who knows, one of the members may be another Lana Turner or Gary Cooper.

Row 1: P. Strube, P. Forde, M. Carlson, J. Avnet. *Row 2:* E. Nankin, A. Torrey, J. Bennett, M. McLaughlin, M. O'Flaherty.

DEBATING CLUB

Should the federal government equalize educational opportunity by means of grants to states for public elementary and secondary education? Sounds complicated? Mr. Edward Nankin and his debating team have all the arguments pro and con. The club offers a chance for the students to voice their opinions, attend meets at other schools, and acquire poise in public speaking.

P. Strube, P. Forde, J. Bennett, M. Carlson, M. O'Flaherty.

Seated: M. Carlson, L. Haley, P. Forde, P. Strube, M. O'Flaherty. *Standing:* R. Anastasia, A. Souden, G. Weinberg, J. Haletky, D. Newman.

WRITERS WORKSHOP

Imagination is the guiding force of the Writers' Workshop. Ably directed by Miss Dora Kelley, the group produces original stories, poetry, book and movie reviews, editorials—anything that takes their fancy. Guest speakers give the members help and advice on the possible publishing of their writings. Officers for this year are: Pamela Forde, president; Laura Haley, vice-president; Patricia Strube, secretary; and Maureen O'Flaherty, librarian.

Row 1: M. Richardson, M. Carlson, J. Fasci, M. Power, P. Forde, J. Tarr, M. Ralston, J. May, N. Osgood. *Row 2:* S. Jones, M. Pecoraro, J. Franklin, G. Bernstein, C. O'Brien, M. Allie, M. Rozner, A. Carlisle, J. Caristo, M. Butler. *Row 3:* G. Craig, C. Gray, P. DeCoste, R. Smith, J. Weber, N. MacIntosh, S. Johnson, D. Villa, A. Meagher, B. MacDonald, L. Anderson. *Row 4:* P. Karhu, T. Peller, G. Nattie, E. Savoie, D. Post, W. Pactovis, P. Richman, D. Winquist, D. Durante.

NATIONAL HONOR SOCIETY

At the end of their junior year, students who have been on the honor roll for three terms in a row, or who have maintained an 85 average or better may become members of the National Honor Society. The Society's sponsor is Mr. Owens.

M. Richardson, E. Nattie, J. May, J. Fasci.

Row 1: L. Skantz, K. Little, A. Marcotte, M. Thorpe, S. Egan, L. Kjellander, S. Johnston, D. Tarr. *Row 2:* P. Smith, J. Rindell, P. Mazzetti, P. Cocio, N. Scott, J. MacDougall, D. Thibodeau, R. Realini, E. Mowles, L. Steele, H. Goldman. *Row 3:* J. Brennion, K. MacLeod, K. Kusser, L. Tantillio, D. Dodge, S. Wall, M. McCarthy, M. Maiolatesi, A. MacLean, P. Lynch, K. Abbandanzio, J. Giorgi. *Row 4:* K. Johnson, J. Kenny, M. Richardson, J. May, H. Kelcourse, G. Gurney, J. Joyce, J. May, A. Cochran, D. Bonani, C. O'Brien.

FUTURE NURSES

The Junior and Senior Future Nurses Club under the supervision of Mrs. Alexander helps girls who are interested in a medical career to choose a school and career. Club activities include field trips and lectures. Officers are: Susan Egan, president; Marilyn Thorpe, treasurer; Gail Trubiano, secretary.

Mrs. Alexander, H. Kelcourse.

SPORTS

The spirit, the luck and the devotion which go to bring us this endeavor

J. V. FOOTBALL

Row 1: C. Henderson, E. Civitarese, E. Marshall, T. Doyle, G. Higgins, G. Trechok, P. Beatrice. *Row 2:* D. Coughlin, C. Westberg, R. Marini, R. West, J. Perrow, R. Kolson, W. Molono, Coach Tobin. *Row 3:* H. Towle, A. Kearney, R. Strub, G. Kay, E. Meade, T. O'Connel, D. Coletti. *Row 4:* L. Forte, D. Ryan, J. Wessling, J. Nugent, J. Griffin, R. Sherry, R. DiBona, T. Molono, A. Liscomb.

RECORD

Quincy	0	Hingham	20
Quincy	20	N. Quincy	6
Quincy	0	Weymouth	28
Quincy	0	Everett	6
Quincy	18	Malden	6
Quincy	0	Card. Spellman	0
Quincy	16	Brookline	14
Quincy	14	Somerville	26
Quincy	12	Card. Spellman	0
	125		

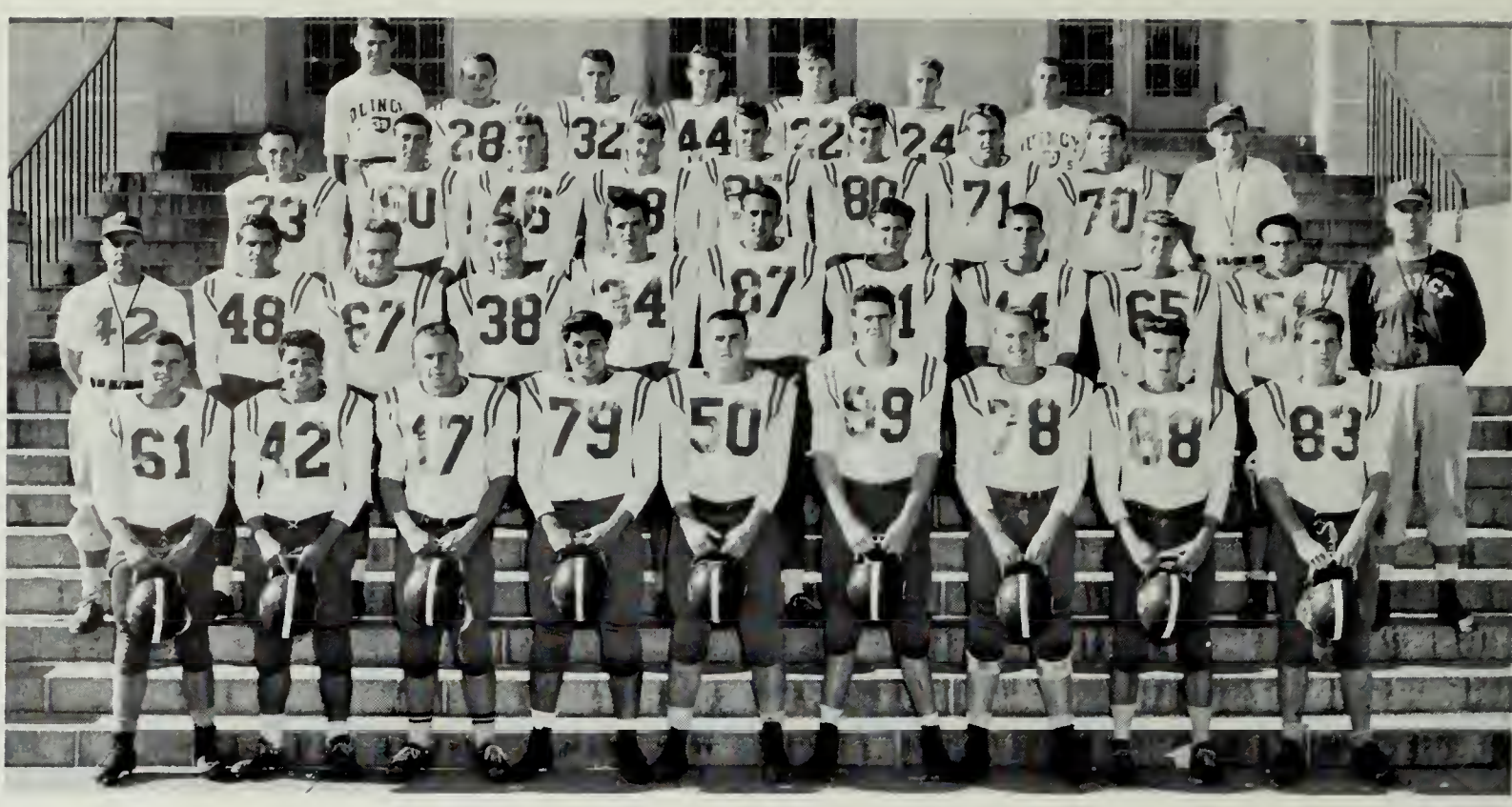

Row 1: P. Bogan, F. Marino, G. Nattie, A. Demeo, R. Whiting, G. O'Connell, M. Lundin, W. Rendle, H. Violette. *Row 2:* Asst. Coach Conroy, W. Laraia, M. Ferris, S. Gardner, W. Campitelli, R. D'Alessandro, J. Walsh, J. Valle, C. Dahlby, J. Sullivan, Asst. Coach Basiliere. *Row 3:* J. D'Amico, T. Ferraro, C. Meyer, J. Picarski, R. Tellier, L. Gulizia, P. Chella, K. Caldwell, Coach Garrity. *Row 4:* Manager G. Suitor, W. Fraher, R. Fraher, J. Larkin, R. Birch, G. Connelly, Manager R. Chiminello.

FOOTBALL

In the opening game of the season against Brockton, Quincy's squad was up to full strength, and the boys hoped to end Brockton's long winning streak. Quincy's offense moved the ball well, but Brockton was not to be denied the victory as they went on to win 42-18.

A succession of five losses to Somerville, Everett, Weymouth, Malden, and Brookline followed. Quincy's first victory came against Chelsea, with the boys scoring seven touchdowns for a 46-16 win. The following week Quincy won again, beating Medford 26-12.

In the annual Thanksgiving Day game an excellent effort by the team, especially the seniors, gave Quincy a 20-0 shutout over North.

RECORD

Quincy	18	Brockton	42
Quincy	0	Somerville	28
Quincy	0	Everett	38
Quincy	0	Malden	14
Quincy	0	Brookline	28
Quincy	12	Weymouth	20
Quincy	46	Chelsea	16
Quincy	26	Medford	12
Quincy	20	N. Quincy	0

Through the middle

Nattie makes a long gain

Gain every inch

Almost in the clear

A good block

Will he get him?

F. MARINO

W. LA RAIA

G. O'CONNELL

M. LUNDIN

E. NATTIE

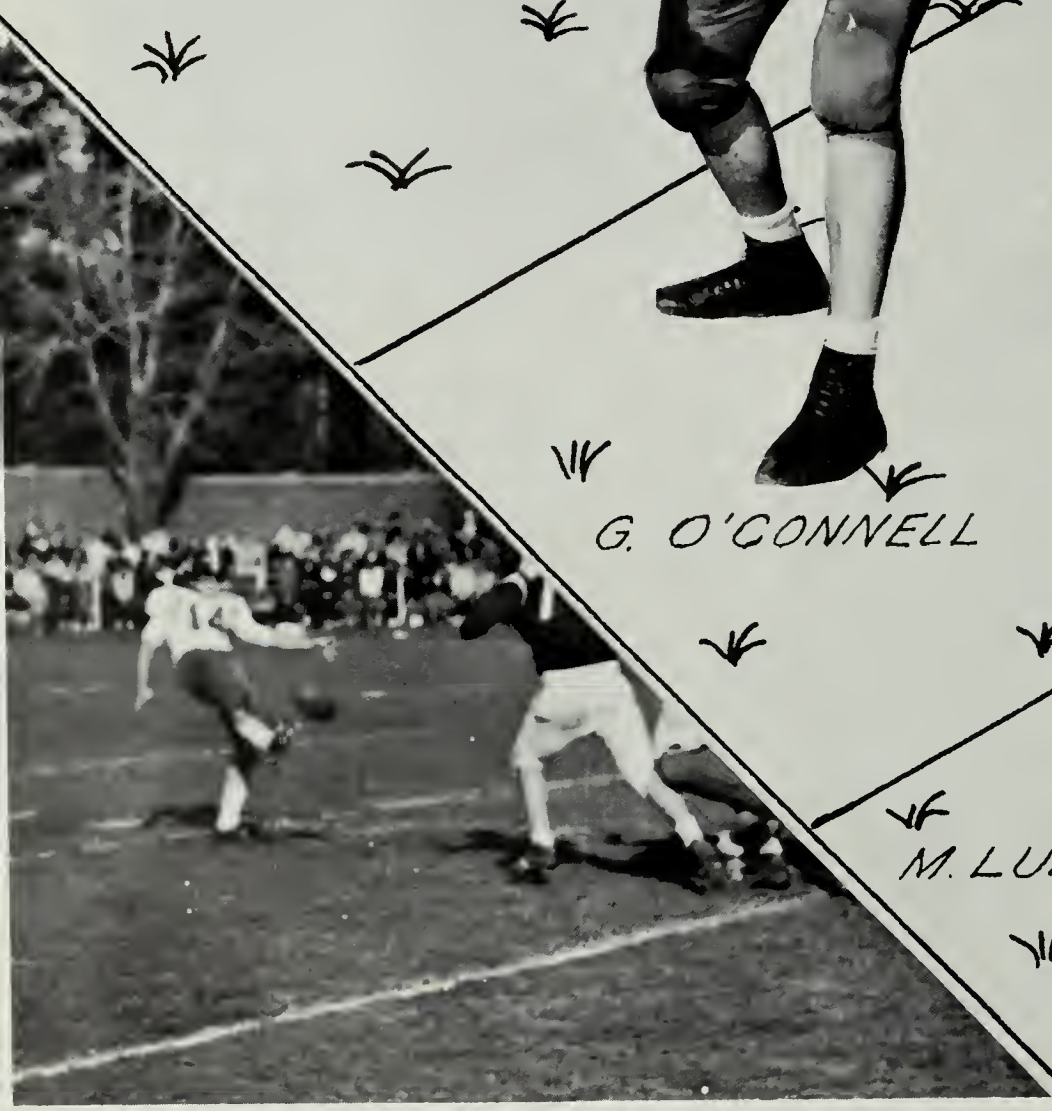

J. SULLIVAN

W. RENDLE

R. WHITING

P. BOGAN

A. DEMEO

G. MELVILLE

Row 1: R. Falciani, J. Wilcox, J. Rosenthal, W. Humiston, H. Olsen, J. Iacobucci, R. Freeman, R. Brady, R. McKim, J. Wintermeyer, D. Hendry, D. Tait, R. Hurley. *Row 2:* Coach Goodyear, S. Herman, A. Wilson, P. Banks, J. Thormer, W. White, G. Clarke, P. Darling, L. Akoury, P. Richman, A. Schofield, W. Sevenson, W. Higgins, P. Kane, D. Ryan.

RECORD

Quincy	0	Avon	3
Quincy	0	Sharon	3
Quincy	0	N. Quincy	2
Quincy	2	Boston Latin	3
Quincy	1	Norwell	3
Quincy	0	Avon	1
Quincy	0	Sharon	3
Quincy	2	Duxbury	4
Quincy	0	N. Quincy	3
Quincy	0	Norwell	4
Quincy	0	Medford	11
Quincy	2	Duxbury	4
Quincy	0	Milton	3
Quincy	0	Medford	5
Quincy	1	Thayer Acad.	10

Who'll kick it?

SOCCER

The 1961 Quincy High soccer team had an unsuccessful season. Playing a fifteen game schedule, the boys were unable to win a game. Against Avon, however, Quincy was almost successful; and if luck had been with the boys, the 1-0 defeat could have been a victory. The major factor for the team's poor showing, Coach Goodyear feels, was the loss of many experienced players to graduation. The many new boys on the squad showed talent and fight, but were greatly handicapped by their lack of experience.

Kick 'em out boys

Ralph Freeman gets the ball

That's using your head!

Lots of power behind a kick

George Clarke in the open

Richard Brady drives for a goal

Row 1: J. Campell, J. Broderick, R. Verney, T. Voislow, D. Winquist, D. Durante, J. Frye. *Row 2:* Coach York, C. Sissons, D. Orio, W. MacLeod, C. Collins, D. Post, P. Rooney, R. Dunn, G. Baroud, T. Grenham.

CROSS COUNTRY

RECORD

Quincy	33	Silver Lake	22
Quincy	30	N. Quincy	25
Quincy	28	Weymouth	29
Quincy	30	Weymouth	25
Quincy	25	Randolph	34
Quincy	23	N. Quincy	32

*Lowest score wins

The 1961 Quincy High cross country team was one of the best on the South Shore. Getting a slow start and hurt by injuries, the boys lost their first two meets to Silver Lake (22-33) and North Quincy (25-30). But then they really started moving! In their next meet they upset highly-rated and highly-favored Weymouth 28-29. In the South Shore Meet Quincy placed fourth out of seventeen competing teams, losing to only Scituate, Archbishop Williams, and Randolph. However, the loss to Randolph was soon avenged when Quincy beat them 25-34 in a dual meet, ending Randolph's eighteen game winning streak. In the last dual meet of the season Quincy outran North by a score of 23-32.

Around the bend they come

Senior lineup

Row 1: M. Kuja, T. DiTulio, R. McCullen, P. Mariano, D. Orio, R. DiRamio, M. Conroy. *Row 2:* Coach Basilere, R. Ayer, R. Ekbom, F. O'Meara, C. Myers, J. Wainionpaa, W. MacLeod, E. Sivatorise, B. Connolly, R. Verny, J. Broderick, Coach Finnegan.

J.V. BASKETBALL

Walking on air.

Kneeling: Capt. B. Nolan, J. Davenport, E. Pettinelli, R. Young, G. Higgins. *Standing:* A. Spadorcia, R. Chew, K. DiBona, A. Spadorcia, R. Mina, E. Ferguson, R. Scanlon, G. Melville, W. Campetelli, J. Pizzi, B. Donovan, F. Driscoll, Asst. Coach R. Basiliere, Coach M. Finnegan.

BASKETBALL

Quincy High's 1962 basketball team was one of the best in the history of the school. The team compiled a 17-5 record and reached the semi-finals of the Tech Tourney. In the first Tech game the hard running Presidents topped a tough Lynn team 77-73. In the quarter finals Quincy overcame GBL champs Malden 66-60 in a three minute overtime. In the semi-finals against Brockton playing before 13,909 fans, Quincy went down to a 74-81 defeat despite a great effort by the "fire house five." Coach Finnegan had nothing but praise for the team and he especially emphasized the ball stealing tactics of R. Chew and R. Mina, the rebounding of F. Driscoll and W. Donovan, and the brilliant playmaking of Capt. W. Nolan.

Capt. Bill Nolan

RECORD

Quincy	61	Everett	45
Quincy	81	Malden	52
Quincy	66	Williams	56
Quincy	77	North	57
Quincy	77	Alumni	76
Quincy	85	Chelsea	61
Quincy	59	Somerville	67
Quincy	84	Lowell	48
Quincy	79	Revere	57
Quincy	73	Medford	47
Quincy	92	Everett	60
Quincy	64	Malden	67
Quincy	74	North	56
Quincy	56	Chelsea	69
Quincy	76	Somerville	86
Quincy	70	Lowell	52
Quincy	84	Revere	51
Quincy	75	Medford	55
Quincy	82	Weymouth	74
Quincy	77	Lynn	73
Quincy	66	Malden	60
Quincy	74	Brockton	81

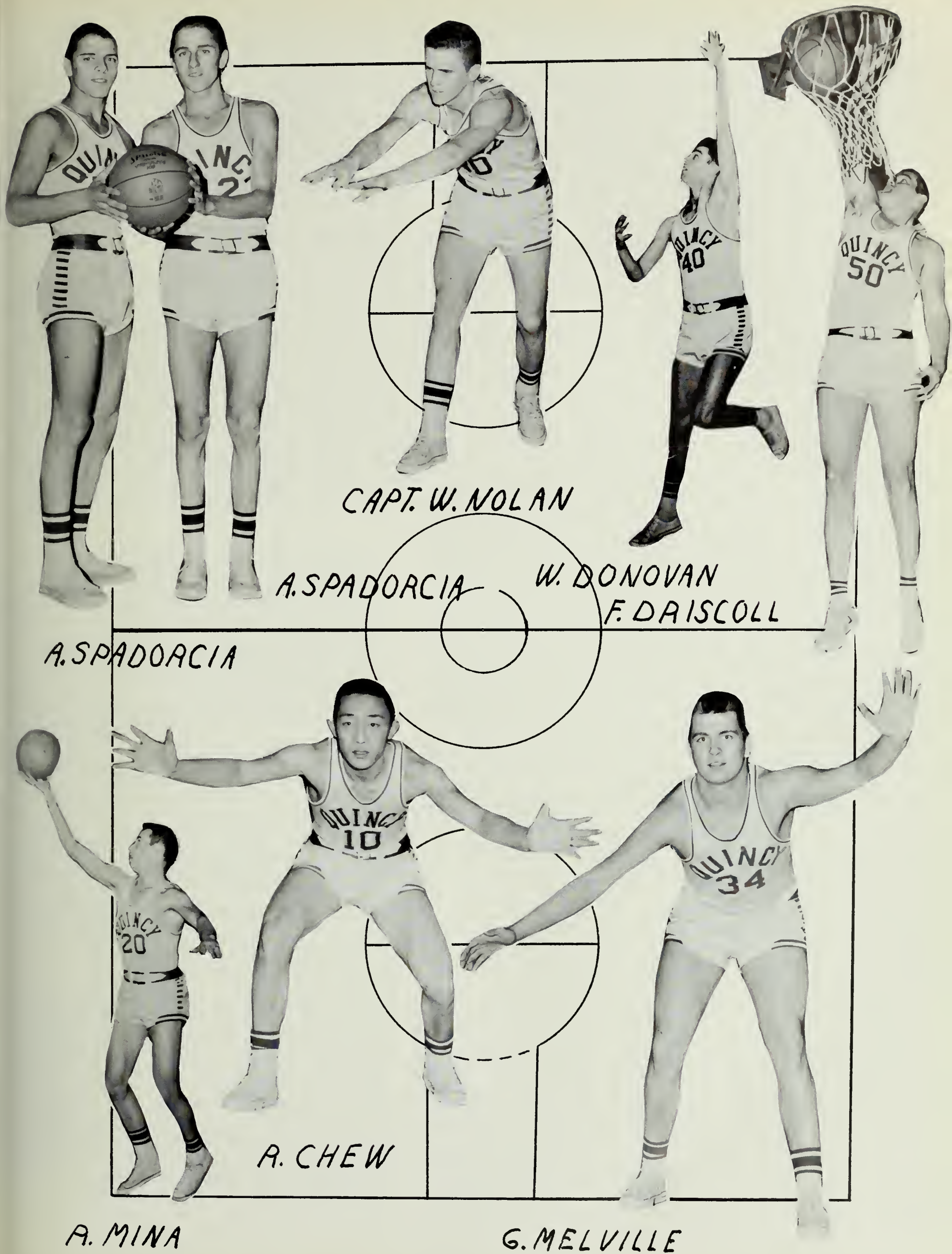
CAPT. W. NOLAN
A. SPADORCIA
W. DONOVAN
F. DRISCOLL
A. SPADORCIA
A. CHEW
A. MINA
G. MELVILLE

Chew will get it.

Bob Mina drives in.

No you don't.

Frank gets another one.

I'm coming through!

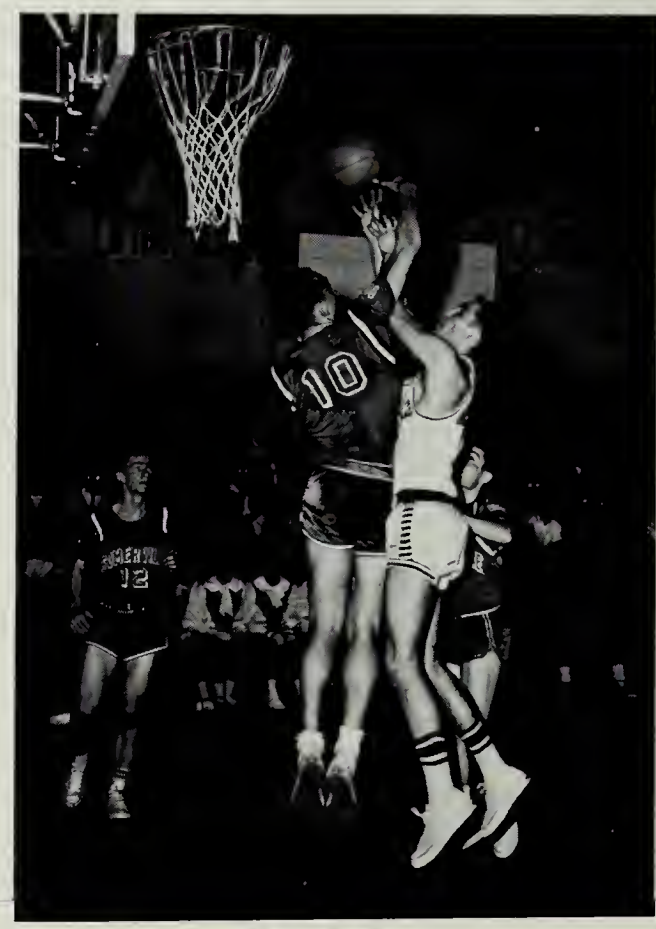

Loose ball.

Row 1: C. Feine (1961), R. Mina, W. O'Meara (1961), P. Mottla (1961), W. Leone (1961), L. Goldman (1961). *Row 2:* W. LaRaia, R. Rappoli (1961), C. Chase, F. Conroy (1961), J. Walsh (1961), F. Walsh (1961).

BASEBALL

A bunt.

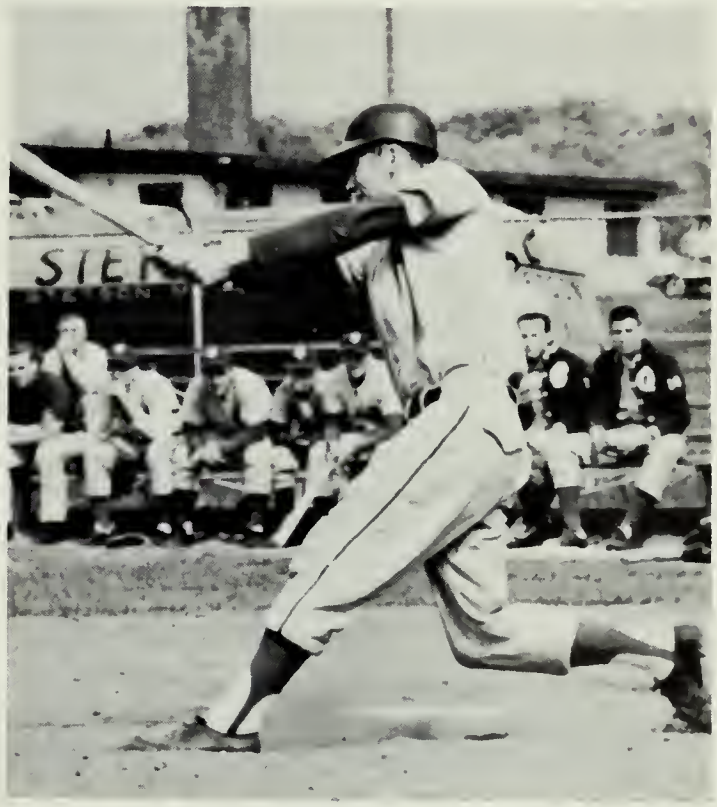

Power hitter.

Strike one!

Looking it over.

Row 1: R. Stewart, J. Valle, J. Casagrande, T. Ahola, J. Troupe, R. Pulsifer, S. Marini, C. Westberg. *Row 2:* Mr. Hutchinson, R. Rizzi, J. Sheffer, R. Traynor, R. Marini, R. Burrell, R. Higgins, C. Peters.

HOCKEY

The 1962 Quincy High hockey team started the season off with a series of six wins over North Quincy, Everett, Chelsea, Don Bosco, Malden, and Revere. This winning streak was broken by Christopher Columbus as Quincy went down to a 1-0 defeat. The next game was a 3-1 loss to North Quincy, but North was forced to forfeit all its games giving us a 1-0 win for the record books. This was followed by three wins over Everett, Chelsea, and Don Bosco. Losses to Malden, Revere, and Columbus followed. The team finished the season with a 10-4 record, one game short of state tournament qualification. Coach Hutchinson singled out seniors G. Nattie, T. Ahola, J. Troup, J. Casagrande, W. Landry, and J. Connor for their excellent performances throughout the year.

Practice at the Arena.

RECORD

Quincy	4	North Quincy	2
Quincy	3	Everett	2
Quincy	2	Chelsea	1
Quincy	10	Don Bosco	2
Quincy	5	Malden	4
Quincy	4	Revere	2
Quincy	1	Columbus	3
Quincy	1	North Quincy	3
Quincy	3	Everett	1
Quincy	4	Chelsea	1
Quincy	5	Don Bosco	1
Quincy	2	Malden	3
Quincy	2	Revere	3
Quincy	0	Columbus	2

Nattie saves another one.

E. NATTIE

J. CONNOR

J. CASAGRANDE

T. AHOLA

W. LANDRY

J. TROUP

MASTER OF ITS OWN HOUSE

Trying for a goal.

Grab that puck.

Here's one for you.

Well, can't get them all.

Joe Valle gets off a shot.

Attack from behind.

TENNIS

Kneeling: C. Dahlby, P. Johnson, W. Fielding, D. Anderson. *Standing:* W. Daley, T. Doyle, Mr. Mitchell, M. Shapiro, W. Ivil.

Bill Fielding

WINTER TRACK

The 1962 Quincy High winter track team started its second season with three wins over Canton, Catholic Memorial, and St. Mary's of Waltham. The first defeat came at the hands of Waltham, followed by wins over Don Bosco and Archbishop Williams. In the next meet Randolph tied Quincy 41-41. In non-league meets Quincy split, losing to Weymouth and winning against North Quincy. School records were broken by Bob and Wayne Fraher in the 50 yard dash. Senior Bill Rendle established a new record of 6.1 seconds in the 45 yard high hurdles. The sprint relay team of R. Fraher, W. Gardner, S. Gardner, and R. Malvesti set a new Tri-County League record of 2:09:9 seconds. The team finished the season with a 6-2-1 record, placing third in the Tri-County League standings, one half game out of first place.

RECORD

Quincy	47	Canton	35
Quincy	42	C. Memorial	40
Quincy	51	St. Mary's	31
Quincy	37½	Waltham	44½
Quincy	59	Don Bosco	23
Quincy	52	Williams	30
Quincy	41	Randolph	41
Quincy	36½	Weymouth	40½
Quincy	40½	N. Quincy	36½

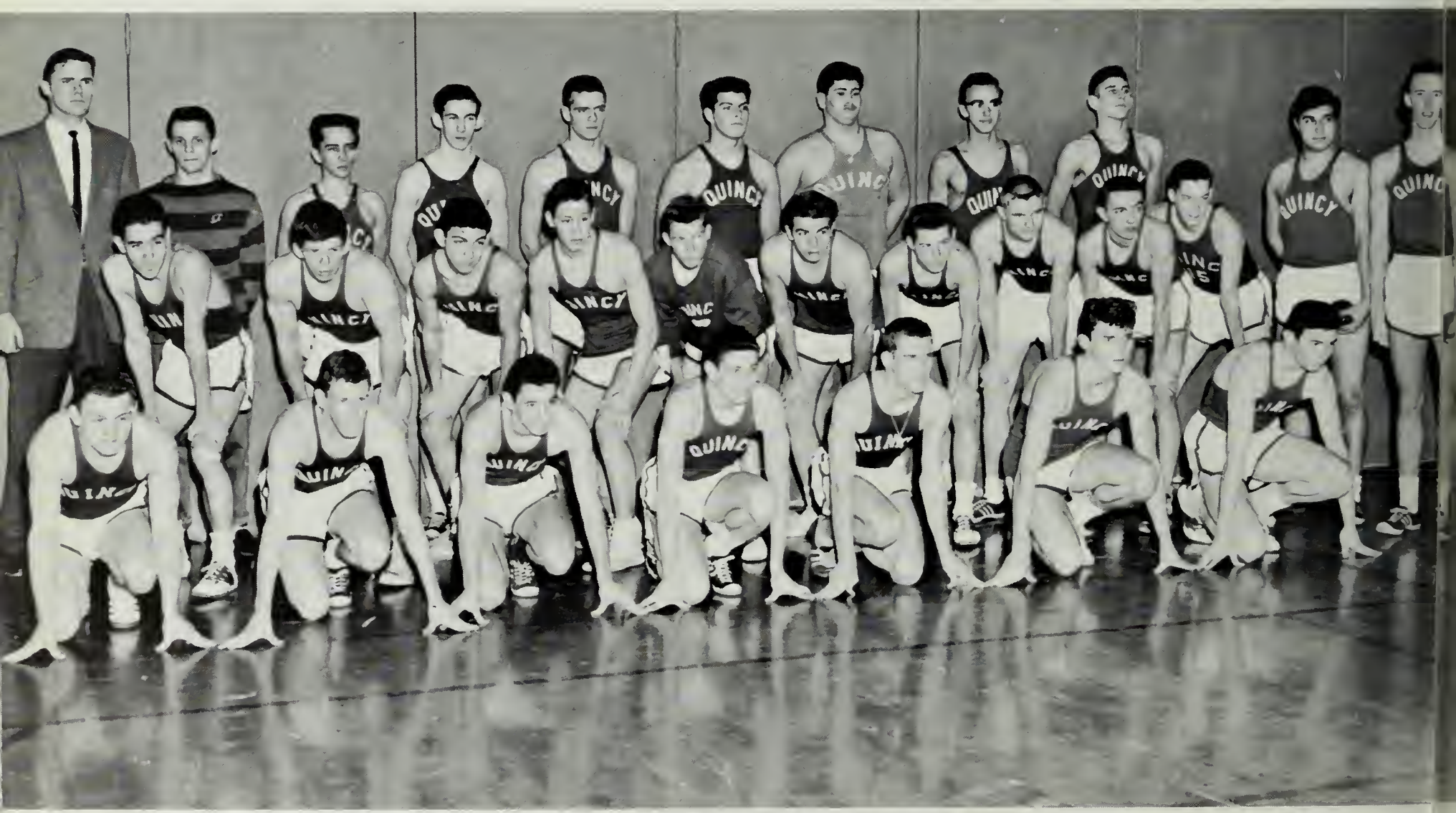

Row 1: W. Fraher, A. McCafferty, D. Durante, (Captain); R. Malvesti, S. Gardner, W. Gardner, E. Gilligan. *Row 2:* T. Voislow, R. Birch, R. Story, S. Brennion, T. O'Connor, K. Caldwell, J. Frye, C. Collins, C. Sissons, T. Grenham, A. Demeo, D. Post. *Row 3:* Mr. Kehoe, R. Fraher, J. Prakop, W. Puglia, P. Rooney, L. Gulizia, J. Consalvi, R. Dunn, R. Kyoperi.

Only eleven more laps to go.

They look worried.

Quincy out in front.

Senior shotputters—Anthony Demeo, David Post.

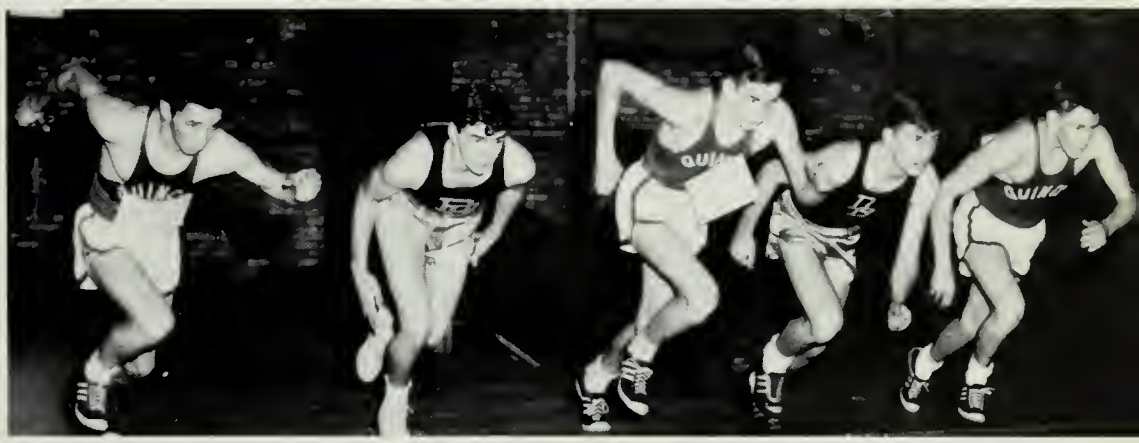

They're off

What a hat!

Bob Chew on the alert.

A victory cheer.

TECH TOURNEY

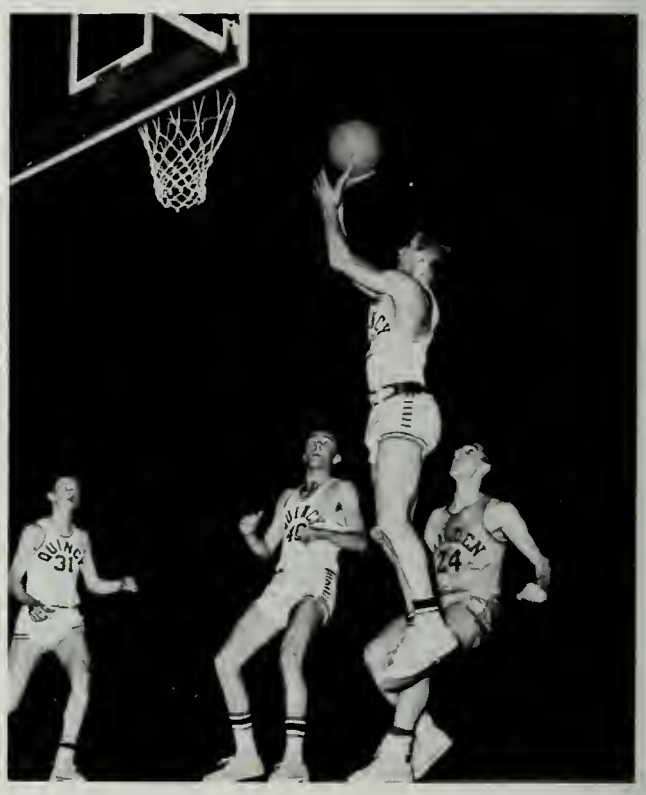

Bob Mina takes a shot.

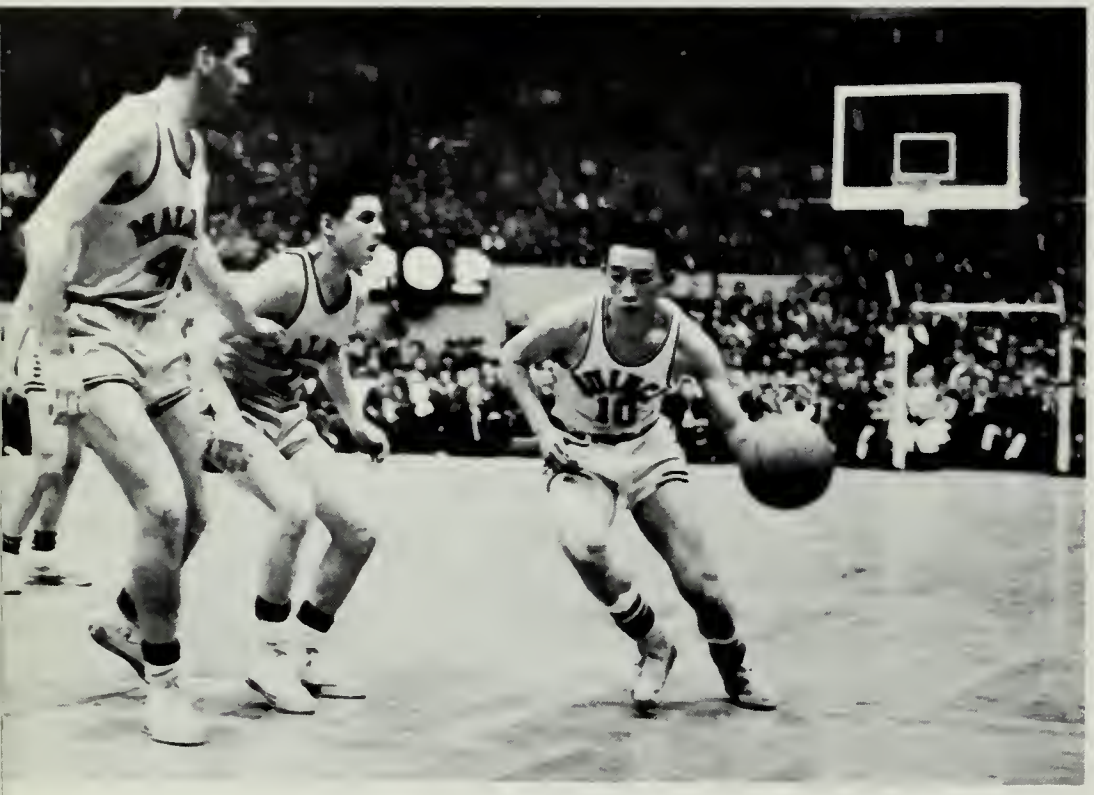

Bob Chew on the move.

Up he goes.

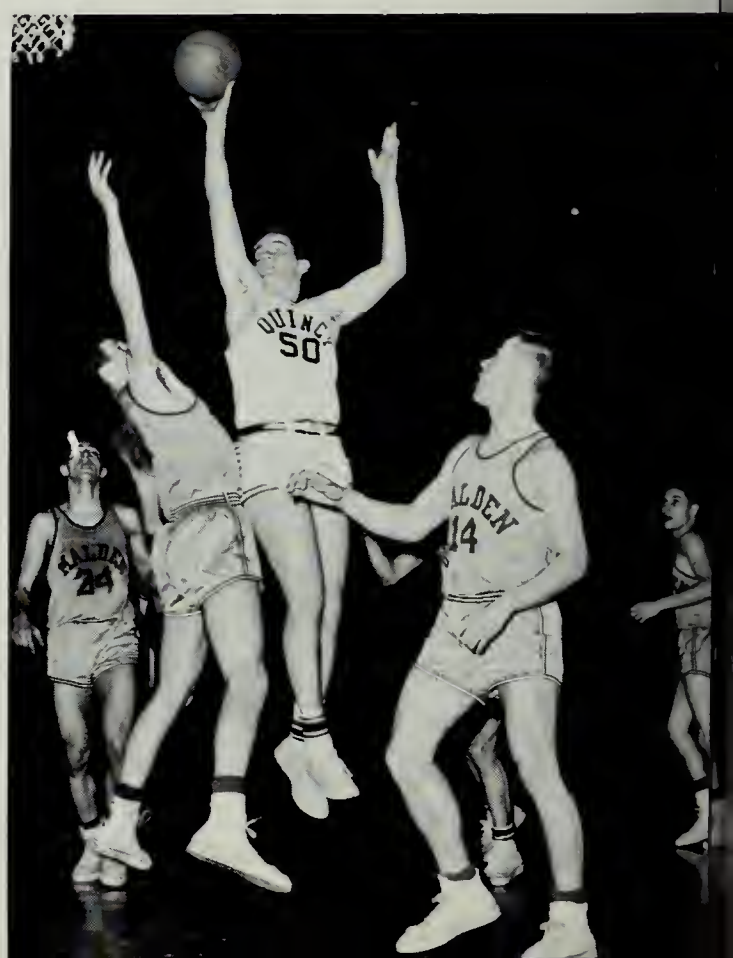

ADVERTISING

we shall pay any price

We Salute You!
Congratulations and the best of luck! We at Loring are proud of the part we have had in helping to make your classbook a permanent reminder of your school years, recording with photographs one of the happiest and most exciting times of your life! We hope that, just as you have chosen us as your class photographer, you will continue to think of Loring Studios when you want photographs to help you remember other momentous days to come! When you choose Loring portraits, you are sure of the finest craftsmanship at the most moderate prices!
LORING STUDIOS
New England's Largest School Photographers

CONGRATULATIONS to the CLASS of 1962

Arch Gear Works 97 Holmes St., Quincy, Mass.

Berrini's Grocery 41 Trafford St., Quincy, Mass.

Bessie Twohig Hat Shop 1452 Hancock St., Quincy, Mass.

Blackwell Studios Coddington St., Quincy, Mass.

Rose Cherubini 1246 Hancock St., Quincy, Mass.

Curry Hardware 238 Copland St., Quincy, Mass.

Drohan News Agency West Quincy, Mass.

Flip's Oil Service 11 Emerald St., Quincy, Mass.

Fox & Hounds Restaurant Sea St., Quincy, Mass.

Fre-Del's, Inc. 1417 Hancock St., Quincy, Mass.

Gateway to Music Quincy, Mass.

Max's Paint & Hardware Co. 525 Washington St., Quincy, Mass.

Quincy Furniture Co. 1604 Hancock St., Quincy, Mass.

Quincy Motor Co. 85 Quincy Ave., Quincy, Mass.

Rizio's Bakery 44 Elm St., Quincy, Mass.

Samoset Drug Co. 215 Samoset Ave., Quincy, Mass.

Sam Tuttle—Real Estate-Insurance 216 Sea St., Quincy, Mass.

Sydne-Charles Hairstyling Salon 386 Washington St., Quincy, Mass.

Sydne-Paul Hair Stylists 1458 Hancock St., Quincy, Mass.

Szathmary's 1375 Hancock St., Quincy, Mass.

Sher Drug Co. 33 Washington St., Quincy, Mass.

QUINCY JUNIOR COLLEGE

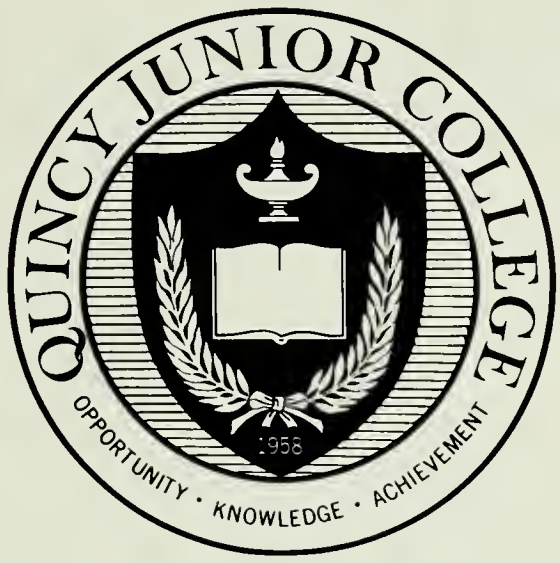

A COMMUNITY COLLEGE SERVING
QUINCY AND THE SOUTH SHORE

PROGRAMS OF STUDY

- Arts and Sciences
- General Education
- Business Administration
- Liberal Arts—Secretarial

EDUCATIONAL OPPORTUNITIES

- Programs Leading To Transfer To Four-Year Colleges
- Terminal Programs Leading Directly To Positions In Business And Industry
- Evening Courses For Part-Time Students

ADVANTAGES OF THE JUNIOR COLLEGE

- LOW TUITION
- NEAR TO HOME
- SMALL CLASSES
- INDIVIDUAL COUNSELING

BURGIN, PLATNER & CO., INC.

INSURANCE

Quincy Square, Granite 2-3000

FOY'S SUPER MARKET

1177 Hancock St.

Quincy Square

Compliments of

U. S. NAVAL AND MARINE CORPS RESERVE TRAINING CENTER

85 Sea St. Quincy, Mass.

Compliments of

ALMQUIST FLOWERLAND

326 Franklin Street

Quincy, Massachusetts

Compliments of

QUINCY MUSIC COMPANY, INC.

20 Cottage Ave.

Quincy 69, Mass.

THE NEW KING PHILIP
1.
2.
3.
4.
5.
6.
7.
8.
9.
10.

Sheridan's
QUINCY'S FASHION CENTER

The finest in:

WATCHES

DIAMONDS

JEWELRY

Rousayne's

Watchmakers & Jewelers

69 Parkingway, Quincy

Gr 9-7990

Join the

Quincy YMCA

Swim the year round in a
heated crystal-clear pool.

Programs for Boys and Girls
$10.00 for 12 months

—Summer Months—

Day Camps—Resident Camps
Sailing Camp for Boys or Girls
Special rates for families

Member of Quincy United Fund

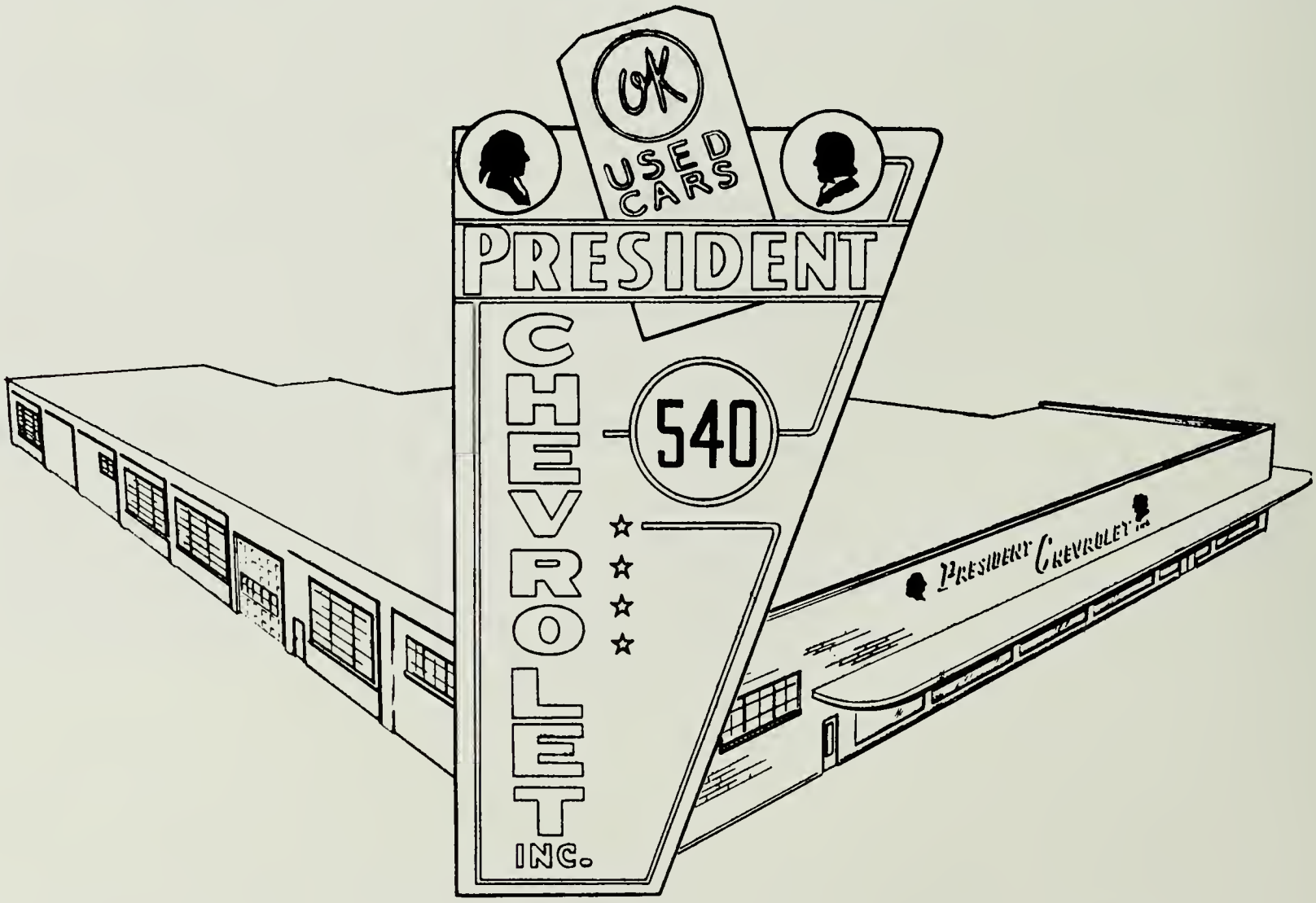

Compliments of

THE BARGAIN CENTER, INC.

2 Washington St. Quincy

LINCOLN LANES

Quincy's Fabulous New Ten-Pin Center

Featuring:

44 Brunswick Lanes
Snack Bar
Supervised Nursery
Always Free Instruction
"Learning to Bowl Clinics"
For Men, Women, And
Children Every Week
Leagues Open For Everyone
Always Open Bowling

BOWLING IS FUN!

Manhattan Formal Wear

715 Dudley Street
Boston 25, Mass.
At Uphams Corner

TA 5-5100—GE 6-9303

Formals for Every Occasion

When you graduate it's wonderful to have a telephone job waiting for you. You'll love the friendly new people you meet. And you'll like the excellent salary, the regular increases, the opportunities for advancement and the many additional benefits that make working for the Telephone Company so attractive to so many young people.

Telephone jobs are important ones. We have our own training program which you can enter without any previous job experience.

Why not come and see our employment interviewer soon . . . before you graduate. Ask the Guidance Counselor at your school to tell you when and where to apply.

NEW ENGLAND TELEPHONE

Anthony's

Coiffures

- Cutting
- Coloring
- Styling
- Permanents

Pr 3-4334

All Male Stylists

1631 Hancock St.

THE BURGESS STUDIO

CONTEMPORARY CRAFTS

Audrey & Bob Burgess

12 MAPLE STREET · QUINCY 69, MASS.

WESTLANDS

SPORTING GOODS

Equipment for Every Sport

Quincy
Hancock St.
Pr 3-1133

Braintree
South Shore Plaza
Vi 3-4118

ROY'S FLOWERS

Next to Western Union
94 Wash. St., Quincy

Phone GR 2-1900

Norfolk Charge Available
American Express Member
F.T.D.

Special Prices
on
Corsages & Weddings

Compliments of

THE QUINCY LODGE OF ELKS

1220 Hancock Street

Quincy, Mass.

Compliments of

QUINCY COAL & OIL CO.

1520 Hancock St.

Quincy Square

J. B. SASH & DOOR CO., INC.

339 Franklin St.
Cambridge, Mass.

Doors Windows Frames

Aluminum and Wood

Detail Millwork Our Specialty

Remické

OF QUINCY

For Quincy youth . . . career opportunities with a company that serves all America

Boston Gear transmission products are sold and used "wherever wheels turn" throughout the United States and Canada. To serve this far-reaching market, the company's operations extend from coast to coast, requiring a large staff of qualified employees.

For Quincy youth, this offers the advantage of home-town employment with future prospects that are unrestricted.

Any employee can move "up the ladder" as fast and as far as his ability and enterprise can take him. Over 85% of Boston Gear's executive group are local men and women who have won their titles in this way.

BOSTON GEAR WORKS

WORLD'S LARGEST PRODUCER OF STANDARDIZED STOCK TRANSMISSION PRODUCTS

SINCE 1878

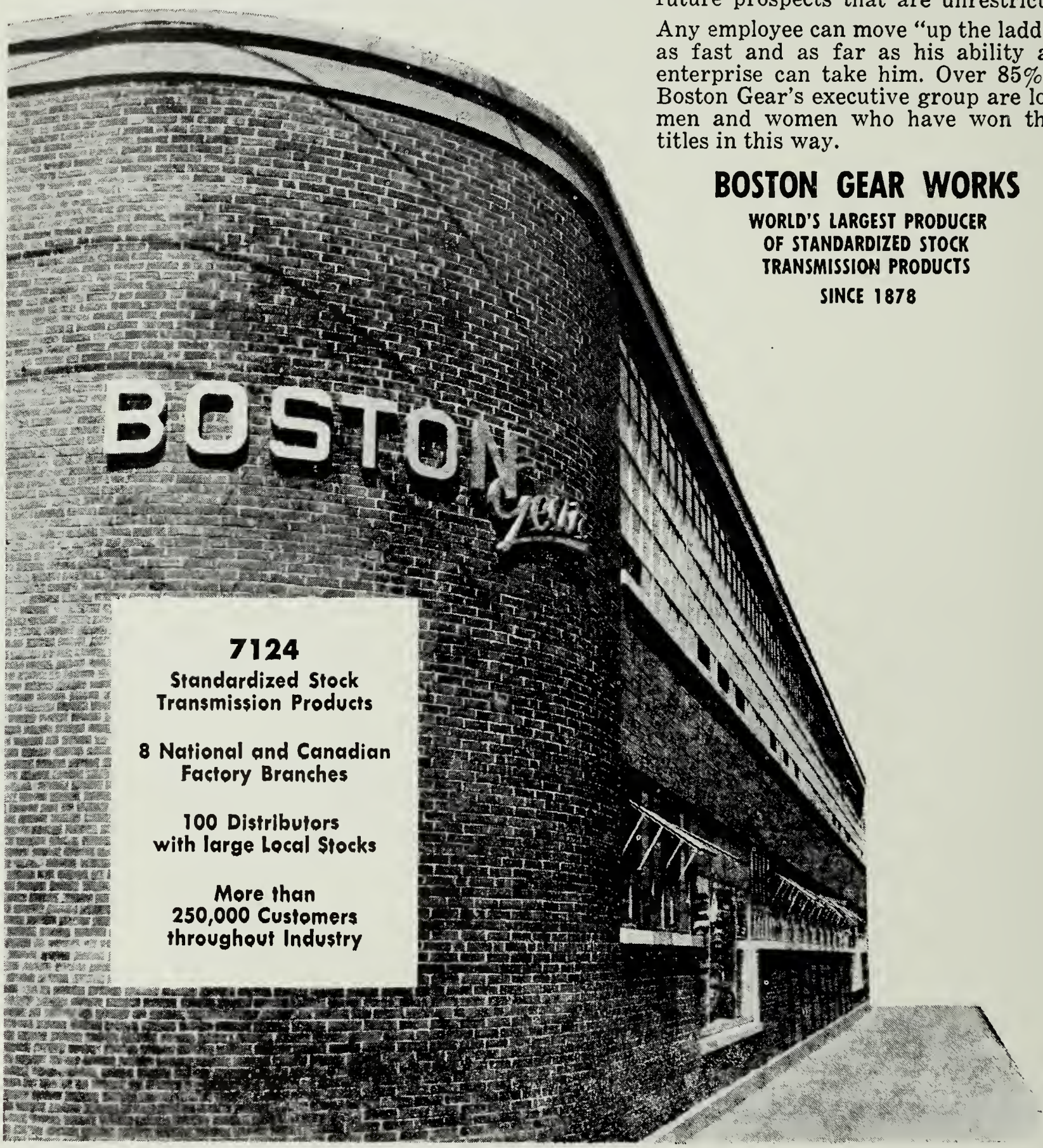

7124
Standardized Stock Transmission Products

8 National and Canadian Factory Branches

100 Distributors with large Local Stocks

More than 250,000 Customers throughout Industry

Compliments of

Sweeney
Funeral Service

74 Elm Street
Quincy, Mass.
President 3-2728

M. Joseph Sweeney Director

FOR THE FESTIVE OCCASION — GO FORMAL

COMPLETE RENTAL SERVICE

All your Formal needs — fitted to perfection.

Prom Specialists

Donaher's Men's Shop

enter via
1564 Hancock St.
or
John Hancock Parking Area
Quincy

COMPLIMENTS OF

Quincy Teachers Association

Representing a Membership

of over Five Hundred Teachers and School

Personnel who in the past have contributed

large sums for Scholarships to encourage students

to pursue further education.

Q. H. S.
Q. T. A. SCHOLARSHIP
WINNERS OF 1961

Lois Casagrande
Elaine Mancil
Walter Ralston
Suellen Wiseman

This year we feel honored to continue
our policy of granting substantial Scholarships
to worthy High School Graduates.

"BEST WISHES TO ALL SENIORS"

QUINCY TEACHERS ASSOCIATION

LARGEST RECORDING STUDIOS IN THE EAST

NOW RECORDING MONAURAL,
2 TRACK AND 3 TRACK STEREO

Organ, Steinway Concert Grand Piano
Sound Effects, Echo Chambers

Professional & Personal Recordings
All Speeds — All Types
Disc-Tape & Wire

- LARGE & SMALL STUDIOS —to fit any budget
- PHONOGRAPH RECORD MASTERS AND PRESSINGS
- RECORDS & TAPES COPIED —from tape, disc or wire
- YOUR SONGS RECORDED —talent furnished
- RADIO & TV SPOTS & SHOWS —written and produced
- PORTABLE RECORDING EQUIPMENT

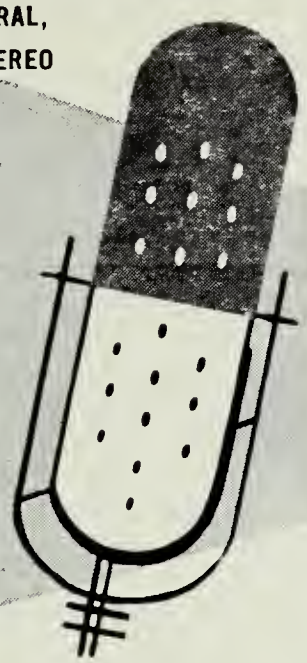

ACE RECORDING STUDIOS, INC.

Completely Air Conditioned

1 BOYLSTON PLACE, BOSTON
OFF 130 BOYLSTON ST.

HUbbard 2-8580

Compliments of

INSTRON ENGINEERING CORPORATION

GOLDENROD BUSINESS STAFF

GENERAL BUSINESS MANAGER
Peter Ward

ADVERTISING MANAGER
Merry Richardson

SENIOR STAFF MEMBERS
Linda Almquist
Barbara Caporale
Ralph Freeman
James LaCoste
Laurel McAllister
John McMann
Gladys Newton
Marie Power

JUNIOR STAFF MEMBERS
Paul Kane
Joan Malone
Francis Marini
Jean Salvaggi
Stephanie Smith

BUSINESS ADVISOR
Donald Fowke

GOLDENROD LITERARY STAFF

EDITOR-IN-CHIEF
Don Winquist

ASSISTANT EDITORS
Sharon Jones Marilyn Rozner Denine Villa

LITERARY EDITOR
Pamela Forde

FEATURE EDITORS
Maureen Mitchell
Carol Peterson

LAYOUT EDITOR
Paul Karhu

PRODUCTION EDITORS
Jeanette Weber
Judy Yuckienuz

SPORTS EDITORS
Paul Karhu
Don Winquist

ART EDITOR
Karen Guarniere

STAFF

George Baroud
Janet Brennion
Mary Ann Butler
Melissa Clark
Janyce DeMone
Ray Dunn
Ann Grenier
Peter O'Connell
Edward Savoie

LITERARY ADVISOR
Edna M. Schulz

SPORTS ADVISOR
Fred Danker

This book printed by VELVATONE, a special process of lithographic printing. Sole producers: Wm. J. Keller Inc., Buffalo, N. Y. *No other printing firm* is authorized to use the Velvatone method.

TECH TOURNEY

Thomas Crane Public Library
Quincy, Mass.

THOMAS CRANE PUBLIC LIBRARY
3 1641 00716 5024

George Murphy
Janice Mattulina
Judy Matter
Dave Norton
Tim Quigley
Barbara Friedman
Spa
Joanne May
Eileen MacLean
Marcia Maidelan
Bill Pugliese
Elaine May
Dorothy
Laurel McAllister
Susan Golob
Pam Forde
Maureen McCarthy
Peter O'Connell
George Melville
Jane May
Lynda Moberg
Perttula
Mike Lundin
David Mendell
Diane Mahoney
Richard Markey
Joe Mann
Sandra MacMorra
Carol Ciper
David Post
John Prakop
William Lange
Mike Lemmon
Shirley Sargent
Kevin Duffy
Anita Kravitz
Ruth Buckelack
Charlie McAlpine
Le Rosa
Donna McDonough
Nancy Patterson
Sandy Pepin
Carol Lafage
Noreen Gauria
Joanne Langdon
Pamela Jurgen
Marianne Lincoln
Marie Power
Nancy Osgood
Richard Wingfield
Tom Libby
Frank Landers
Martha Ralston
Doug Puslow
Laurel Reardon
Deanna Pellegrini
Marilyn Picarello
Frances Negrelli
Russell Nord
Bob Monahan
Rosemarie Martell
Anne-Marie Meagher
Frank Marino
Beth Mattson
Donel McKenzie
Carol Peterson
Maureen Mitchell
Sherry Jones
Adele Marcotte
Silvia Marini
Marilyn Lopner
Ellen Morris
Gussie
Gladys M. Newton
SPAD
Jim Pagnini
Susan Blevins
Flo Hoonan
Bed Pellegrini
Donald Wingfield
Richard Olson
Nancy Osgood
Paul Richard
Jim LaCoste
Tom Mullen
Joe Kassoc
Ruth Bickford
Eddie
Bill Todd
Tom Quigley
Dave Norton
Jane May
Lynda Moberg
Mike Lundin
David Mendell
Diane Mahoney
Richard Markey
Joe Mann
Sandra MacMorra
Carol Ciper
David Post
John Prakop
William Lange
Mike Lemmon
Shirley Sargent
Kevin Duffy
Anita Kravitz
Ruth Buckelack
Charlie McAlpine
Le Rosa
Donna McDonough
Nancy Patterson
Sandy Pepin
Carol Lafage
Noreen Gauria
Joanne Langdon
Pamela Jurgen
Marianne Lincoln
Marie Power
Nancy Osgood
Richard Wingfield
Tom Libby
Frank Landers
Martha Ralston
Doug Puslow
Laurel Reardon
Deanna Pellegrini
Marilyn Picarello
Frances Negrelli
Russell Nord
Bob Monahan
Rosemarie Martell
Anne-Marie Meagher
Frank Marino
Beth Mattson
Donel McKenzie
Carol Peterson
Maureen Mitchell
Sherry Jones
Adele Marcotte
Silvia Marini
Marilyn Lopner
Ellen Morris
Gussie
Gladys M. Newton
SPAD
Jim Pagnini
Susan Blevins
Flo Hoonan
Bed Pellegrini
Donald Wingfield
Richard Olson
Nancy Osgood
Paul Richard
Jim LaCoste
Tom Mullen
Joe Kassoc
Ruth Bickford
Eddie
Bill Todd
Tom Quigley
Dave Norton
Jane May
Lynda Moberg
Mike Lundin
David Mendell
Diane Mahoney
Richard Markey

Barbara MacDonald Richard Rank Robert Kolson Roy Waatala
Roberta Hayden Stacia Kirkiewicz Brian Kelley
Paul Karlin Lynn Johnson Grace Falzacci Marie Simon Ken
John Schneider Barbara Sellers Hayward BOB ROMERI
Anna Scoppa Carol Savage KATHY SPANO
Myron Schwartz Joan Ryder John Kintamaki
Mike Russo Jean Rindell Betty Lisell
Jeanette Weber Carol Sato Terrie
Louise Salvaggio Robert Story
Carol Sullivan Linda Hart
Joseph R Henry Donna Taddeo Lois Taylor
Sandi Garrett James Young
Alan Berry Bob Paul Tocci
Joanne Tatigawa Lawrence Taylor
Thomas Sweeney Charlie Traynor
Stephen Augello Ferdinand Lehro
Thorpe Eileen Marilyn Austin
Jackie Yukiemus Joe Turowski
Roberta Smith Denise Villa
Chris Lisson Joe Mary Sylva
Alfred Tony Vouloux
Bill Vokes Norman Holder
Lonnie Vitt Robert Whitelaw
Alfio Horkux Pat Hoffman
Bob Ruocco John Horrigan
Steve Robinson Thomas Ward
Evelyn Sylvester Ray Williams
Ray Wright George Kalil
Robert Steen Sally Ward
Jon Wintermyre Gene Ward
Brian Norman Arthur Hudson
Cathy Kenny Liane Ross
Sandra Johnson Barbara Kozy
Lois Kellazander George Jensen
Lorraine Johnson